

(2024 Batch Onwards)

CF5AUDC101

Reg. No.:

--	--	--	--	--	--	--	--	--	--

St Aloysius (Deemed to be University)

Mangaluru

SCHOOL OF COMMERCE, FINANCE AND ACCOUNTANCY

(UG PROGRAMME)

B.Com./B.Com.(International Business & Finance)

Semester I – Degree Examination

October/November - 2025

MANAGEMENT PRINCIPLES AND APPLICATIONS

Max Marks: 60

Time: 2¹/₂ Hours

SECTION – A

Answer any **FIVE** of the following:

(5x2=10)

1. State the meaning of 'Management'.
2. Define Recruitment, under staffing function of management.
3. Mention any two qualities of a successful manager.
4. How does leadership contribute to the success of an organization?
5. State the importance of organising in management.
6. Mention any 4 features of Managerial control.
7. List any two demerits of contingency leadership.

St Aloysius (Deemed to be University) LIBRARY
MANGALURU - 575003

SECTION - B

Answer any **FOUR** of the following:

(4x5=20)

8. Explain Herzberg's two-factor theory.
9. Explain the various levels of management with examples.
10. Explain the principles of coordination.
11. Explain features of planning function of management.
12. Explain the following types of organization structure: a) Project Organisation
b) Matrix Organisation with their merits and demerits.
13. Explain how to overcome barriers to communication.

SECTION – C

Answer any **THREE** of the following:

(3x10=30)

14. Explain the steps involved in strategic planning process.
15. Explain in brief the Hawthorne studies.
16. Define Control. Explain the traditional techniques of control.
17. Explain House Path Goal theory and Fred Fiedler's situational leadership.

(2024 Batch Onwards)

CF5AUDC102

Reg. No.:

--	--	--	--	--	--	--	--	--	--

St Aloysius (Deemed to be University)

Mangaluru

SCHOOL OF COMMERCE, FINANCE AND ACCOUNTANCY

(UG Programme)

B.Com./B.Com.(Logistics and Supply Chain Management)

B.Com.(Investment Management)

Semester I – Degree Examination

October/November - 2025

PRINCIPLES OF MARKETING

Max Marks: 60

Time: 2¹/₂ Hours.

SECTION – A

Answer any FIVE of the following:

(5x2=10)

1. What is Marketing?
2. State the significance of packaging and labelling in the modern day.
3. What do you mean by advertisement appeal?
4. State the need for channels of distribution in marketing.
5. State any four features of a product.
6. What do you mean by Market segmentation?
7. Write a note on Direct Marketing.

St Aloysius (Deemed to be University) LIBRARY
MANGALURU - 575003

SECTION - B

Answer any FOUR of the following:

(4x5=20)

8. Explain the basis on which consumer makes buying decision.
9. Explain the Product and Production Concept of Marketing Philosophy.
10. Explain the essentials of advertisement copy.
11. Describe the benefits of Branding to the customers.
12. Differentiate between social marketing from social media marketing.
13. Explain strategies of market segmentation.

SECTION – C

Answer any THREE of the following:

(3x10=30)

14. Explain in detail different stages of product life cycle.
15. Explain in detail the Macro Environment of Marketing.
16. Who is a consumer? Explain the consumer buying Decision Process.
17. Explain the factors affecting pricing policy.

(2024 Batch Onwards)

CF5BUDC105

Reg. No. :

--	--	--	--	--	--	--	--	--	--

St Aloysius (Deemed To Be University)

Mangaluru

**SCHOOL OF COMMERCE, FINANCE AND ACCOUNTANCY
(UG PROGRAMME)**

**B.Com. (INTERNATIONAL FINANCE) Semester I – Degree Examination
October/November - 2025**

INTERNATIONAL FINANCIAL ACCOUNTING

Time: 2¹/₂ Hours

Max Marks: 60

SECTION – A

Answer any **FIVE** of the following.

(5x2=10)

1. What is 'corporate governance'?
2. Clarke Fringland Co (Extract) Statement of Financial Position as at 31/12/20X3

	\$
Share capital (50c)	10,000
Share premium	7,000
Retained earnings	8,000
	25,000

St Aloysius (Deemed to be University) LIBRARY
MANGALURU - 575003

Clarke Fringland Co has decided on a bonus issue of 1 for 4 Give the journal entry for the same

3. Ordan received a statement from one of its suppliers, Alta, showing a balance due of \$3,980. The amount due according to the payables' ledger account of Ordan was only \$230.

Comparison of the statement and the ledger account revealed the following differences:

- (1) A cheque sent by Ordan for \$270 has not been recorded in Alta's statement.
- (2) Alta has not recorded goods returned by Ordan \$180.
- (3) Ordan made a contra entry, reducing the amount due to Alta by \$3,200, for a balance due from Alta in Ordan's receivables ledger. No such entry has been made in Alta's records.

What difference remains between the two entities' accounting records after adjusting for these items?

- A \$460
- B \$640
- C \$6,500
- D \$100

Contd...2

4. Electrode manufactures vacuum cleaners and allows customers three months from the date of purchase to return cleaners if they are dissatisfied with the product for any reason. At 31 May 20X8, Electrode included a provision of \$10,000 in the financial statements relating to the expected return of cleaners which had been sold before the year-end date. At 31 May 20X9, Electrode estimated that the amount of the provision should be changed to \$13,000. How should this information be accounted for in the financial statements for the year ended 31 May 20X9?
5. Erin is registered for sales tax. During May, she sold goods with a list price of \$600, excluding sales tax, to Kyle on credit. As Kyle was buying a large quantity of goods, Erin deducted trade discount of 5% of the normal list price. If sales tax is charged at 15%, what will be the gross value of the sales invoice prepared by Erin?
6. Your firm's cash book shows a credit bank balance of \$1,240 at 30 April 20X9. On comparison with the bank statement, you determine that there are un-presented cheques totalling \$450, and a receipt of \$140 which has not yet been passed through the bank account. The bank statement shows bank charges of \$75 which have not been entered in the cash book. What was the balance on the bank statement?
7. On 1 June 20X5 Hightown acquired control of Southport. During the year ended 30 September 20X5, Hightown and Southport had cost of sales of \$10 million and \$6 million respectively. During the post-acquisition period, Hightown had sales to Southport of \$1.8 million. These sales had been made at a mark-up of 20% and at the year end, one third of the goods remained within Southport's inventory. What was the group cost of sales figure for the year ended 30 September 20X5?

SECTION - B

Answer any FOUR of the following.

(4x5=20)

8. State and explain any 6 users of financial statements
9. Show the accounting equation which results from EACH of these transactions.
 - Commenced business with cash \$50,000
 - Purchased goods \$25,000 on Credit
 - Paid salary \$10,000
 - Cash sales of goods costing \$20,000 at a profit of 25% on the cost
 - Deposited \$5,000 into the bank
10. A business compiling its accounts for the year to 31 January each year pays rent quarterly in advance on 1 January, 1 April, 1 July and 1 October each year. After remaining unchanged for some years, the rent was increased from \$24,000 per year to \$30,000 per year as from 1 July 2020. Prepare the rent expense account and ascertain the amount of accrued/Prepaid rent and the balance to be transferred to P L for year ended 31 January 2021.

Contd...3

CF5BUDC105

11. The trial balance of C did not agree, and a suspense account was opened for the difference. Checking in the bookkeeping system revealed a number of errors:
- Error (1) \$4,600 paid for motor van repairs was correctly treated in the cash book but was credited to motor vehicles asset account.
 - (2) \$360 received from Brown, a customer, was credited in error to the account of Green.
 - (3) \$9,500 paid for rent was debited to the rent account as \$5,900.
 - (4) The total of the discount received column in the cash book, \$325, had been credited in error to the purchases account.
 - (5) No entries had been made to record a cash sale of \$100. Provide the journal entries to correct the above errors and prepare suspense account for the same.
12. Hard acquired 80% of the equity share capital of Work on 1 April 20X8. The summarised statement of profit or loss for the year-ended 31 March 20X9 is as follows:

	Hard \$000	Work \$000
Revenue	120,000	48,000
Cost of sales	84,000	40,000
Gross profit	36,000	8,000
Distribution costs	5,000	100
Administration expenses	7,000	300
Profit from operations	24,000	7,600
Investment income	150	-
Finance costs	-	400
Profit before tax	24,150	7,200
Tax	6,000	1,200
Profit for the year	18,150	6,000

During the year Hard sold Work some goods for \$24m, these had originally cost \$18m. At the year-end Work had sold half of these goods to third parties. What is the provision for unrealised profit (PURP) adjustment for the year-ended 31 March 20X9?

What is the total share of group profit attributable to non-controlling interest?

What is the total amount for revenue and cost of sales to be shown in the consolidated statement of profit or loss for the year-ended 31 March 20X9?

13. From the following Balance Sheet and additional information of Aira LLC, calculate the following ratios:

1. Current Ratio
2. Debt-Equity Ratio
3. Inventory Turnover Ratio
4. Debtors (Receivables) Turnover Ratio
5. Net Profit Ratio
6. Return on Capital Employed (ROCE)
7. Earnings per Share (EPS)

Balance Sheet of Aira LLC (as on 31st March 2025)

Liabilities	Amount (\$)	Assets	Amount (\$)
Equity Share Capital (₹10)	200,000	Fixed Assets	300,000
Reserves & Surplus	80,000	Inventory	120,000
12% Debentures	100,000	Accounts Receivable	90,000
Current Liabilities	90,000	Cash & Bank Balance	40,000
Total	470,000	Total	470,000

Additional Information:

- Net Sales = \$600,000
- Cost of Goods Sold (COGS) = \$400,000
- Net Profit = \$60,000
- Operating Profit = \$80,000
- Tax = 30%
- Number of Equity Shares = 20,000 shares of \$10 each

SECTION - C**Answer any THREE of the following.****(3×10=30)**

14. The following information is available for the business of Ivan Tombs, a bookseller:

January

- (1) Started business with \$10,000 in business bank account
- (2) Made purchases for \$200 cash
- (3) Further purchases for \$400 on credit from Moore
- (4) Paid rent of \$1,000 cash
- (5) Bought an old van for \$4,000 from Petros promising to pay later
- (6) Sold book on credit to Doyle for \$140
- (7) Paid Moore \$340 cash and he allowed a discount of \$60
- (8) Doyle returned goods worth \$ 20
- (9) Paid cash of \$150 for motor expenses
- (10) Paid Petros \$1,000

Required: Show how these transactions would be recorded in the ledger accounts. Close the relevant accounts.

15. From the following details of Mr. Yathish, Calculate the cost of Closing inventory and also prepare the statement of Gross profit for April Using the following methods of valuing inventory

- FIFO method
- Periodic weighted average cost method
- Continuous weighted average cost method.

Contd...5

- 1 Apr Opening inventory 4 units at a cost of \$14.00 per unit.
 12 Apr Purchased 10 units at a cost of \$15.00 per unit.
 15 Apr Sold 6 units at a price of \$28 per unit.
 17 Apr Purchased 10 units at a cost of \$16.00 per unit.
 20 Apr Purchased 7 units at a cost of \$17.50 per unit.
 25 Apr Sold 16 units at a price of \$28.50 per unit.

St Aloysius (Deemed to be University) LIBRARY
 MANGALURU - 575003

16. SSG bought a machine at a cost of \$40,000 on 1 January 2011. The machine had a useful life of six years and a residual value of \$10,000. The machine was depreciated @20% using the WDV method on a monthly basis. At 31 December 2013, the machine was replaced with a new machine for \$15,000 and \$ 20,000 paid to acquire the new machine. Show the relevant ledgers upto the year ended 31 March 2014.
17. Markus has prepared a trial balance for his business at 30 April 20X3 which is presented below.

	Dr \$	Cr \$
Capital account – 1 May 20X2		30,000
Finance costs	300	
Bank		7,400
Administrative expenses	65,800	
Distribution expenses	31,200	
Plant and machinery – cost	72,000	
Plant and machinery – accumulated depreciation at 1 May 20X2		25,000
Trade receivables	20,000	
Allowance for receivables – 1 May 20X2		3,150
Revenue		230,000
Inventory – 1 May 20X2	18,750	
Drawings	18,000	
Trade payables		17,500
Purchases	90,000	
6% Loan – repayable 31 July 20X5		3,000
Total	316,050	316,050

The following notes are relevant to the preparation of the financial statements for the year ended 30 April 20X3:

- (i) Markus took goods which cost \$5,000 for personal use during the year, but this has not been recorded.
- (ii) It has been determined that trade receivables of \$600 are irrecoverable. In addition, it was decided that the allowance for receivables should be reduced by \$500.
- (iii) Depreciation on plant and machinery is charged at 15% per annum on a reducing balance basis. Depreciation is charged to cost of sales.

CF5BUDC105

(iv) The loan was taken out on 1 August 20X2 and interest has not yet been paid or accrued.

(v) Closing inventory had been valued at \$17,500. It was subsequently discovered that some items of inventory which had cost \$5,000 had a net realisable value of \$3,750.

(vi) At 30 April 20X3, a prepayment for insurance paid in advance of \$400 had not yet been accounted for. Insurance is classified as an administrative expense.

(vii) At 30 April 20X3, an accrual for freight and delivery expenses amounting to \$350 had not yet been accounted for. Freight and delivery expenses are classified as distribution expenses.

Required: Prepare a statement of profit or loss of Markus the year ended 30 April 20X3 and a statement of financial position as at 30 April 20X3.

(2024 Batch Onwards)

CF5BUDC106

Reg. No. :

--	--	--	--	--	--	--	--	--	--

St Aloysius (Deemed To Be University)

Mangaluru

SCHOOL OF COMMERCE, FINANCE AND ACCOUNTANCY

(UG PROGRAMME)

B.Com. (INTERNATIONAL FINANCE) Semester I – Degree Examination

October/November - 2025

ORGANISATIONAL BEHAVIOUR

Time: 2¹/₂ Hours

Max Marks: 60

SECTION – A

Answer any FIVE of the following.

(5x2=10)

1. What is Likert's leadership style?
2. What is the Systems approach to Organizational Behaviour?
3. What are the attitudes in an organisational behaviour?
4. Mention two external forces responsible for organizational change.
5. List out the principles of scientific management.
6. Define formal groups.
7. What is group dynamics?

SECTION - B

Answer any FOUR of the following.

(4x5=20)

8. Describe the causes for organizational conflict.
9. Explain the various forces that drive organisational change.
10. Briefly explain the concept of organisational behaviour.
11. Explain the importance of job satisfaction.
12. Discuss the factors influencing individual behaviour in organizations.
13. Explain the importance of Leadership.

St Aloysius (Deemed to be University) LIBRARY
MANGALURU - 575003

SECTION – C

Answer any THREE of the following.

(3x10=30)

14. Define MBO. Explain its process and evaluate its merits and demerits in achieving organisational goals.
15. What are the major resistances faced during organizational change? Suggest strategies to overcome them.
16. What is Learning? Explain the process of learning.
17. What are the major sources of conflict in organisation? Suggest measures to minimize them.

(2024 Batch Onwards)

CF5CUDC107

Reg. No. :

--	--	--	--	--	--	--	--

St Aloysius (Deemed To Be University)

Mangaluru

**SCHOOL OF COMMERCE, FINANCE AND ACCOUNTANCY
(UG PROGRAMME)**

**B.Com. (Accounting and Tax) Semester I – Degree Examination
October/November - 2025**

FINANCIAL ACCOUNTING - I

Time: 2¹/₂ Hours

Max Marks: 60

SECTION – A

Answer any **FIVE** of the following.

(5x2=10)

1. Define revenue receipts and give examples. How are these receipts treated?
2. What are the objectives of providing depreciation?
3. What you mean by Adjusted Trial Balance?
4. List the types of Errors.
5. What are the expenses to be added to cost of the asset?
6. When is preparation of Adjusted Cash Book is mandatory while preparing BRS? Why?
7. List the components of cost in inventories.

SECTION - B

Answer any **FOUR** of the following.

(4x5=20)

8. From the following particulars ascertain the value of inventories as on 31st March, 2025 :

Inventory as on 1st April, 2024	₹ 10,50,000
Purchase made during the year	₹ 36,00,000
Sales	₹ 55,50,000
Manufacturing Expenses	₹ 3,00,000
Selling and Distribution Expenses	₹ 1,50,000
Administration Expenses	₹ 2,40,000

St Aloysius (Deemed to be University) LIBRARY
MANGALURU - 575003

At the time of valuing inventory as on 31st March, 2024, a sum of ₹ 60,000 was written off on a particular item which was originally purchased for ₹ 1,65,000 and was sold during the year for ₹ 1,50,000.

Except the above-mentioned transaction, gross profit earned during the year was 20% on sales.

9. Mr. Arjun accepted a bill for ₹ 10,000 drawn on him by Mr. Vikram on 1st August, 2024 for 3 months. This was for the amount which Arjun owed to Vikram. On the same date Mr. Vikram got the bill discounted at his bank for ₹ 9,800. On the due date, Arjun approached Vikram for renewal of the bill.

Contd...2

Mr. Arjun agreed on condition that ₹ 2,000 be paid immediately along with interest on the remaining amount at 12% p.a. for 3 months and that for the remaining balance Vikram should accept a new bill for 3 months. These arrangements were carried through. On 31st December, 2024, Arjun became insolvent and his estate paid 40%. Prepare Journal Entries in the books of Mr. Vikram.

10. Write out the Journal Entries to rectify the following errors, using a Suspense Account.

(1) Goods of the value of ₹ 15,000 returned by Mr. Aman were entered in the Sales Day Book and posted therefrom to the credit of his account;

(2) An amount of ₹ 7,500 entered in the Sales Returns Book, has been posted to the debit of Mr. Rohan, who returned the goods;

(3) The total of "Discount Allowed" column in the Cash Book for the month of June, 2025 amounting to ₹ 27,500 was not posted, though correctly recorded in Debtors Account.

(4) Bad Debts aggregating ₹ 8,000 were written off during the year were not posted to Bad Debts Account.

(5) A sale of ₹ 30,000 made to Ms. Aditi was correctly entered in the Sales Day Book but wrongly posted to the debit of Ms. Avantika as ₹ 3,000;

(6) Supplier account has been overcast by ₹ 225.

11. One of your clients Mr. Rahul Sharma asked you to finalize his account for the year ended 31st March, 2025. As a basis for the audit, Mr. Rahul furnished you with the following statement:

Particulars	Dr. Balance (₹)	Cr. Balance (₹)
Building	60,000	-
Machinery	17,000	-
Return Outward	2,600	-
Bad Debts	2,800	-
Cash	400	-
Discount Received	3,000	-
Bank Overdraft	10,000	-
Creditors	50,000	-
Purchases	1,00,000	-
Capital	-	73,600
Fixtures	-	5,600
Sales	-	1,04,000
Debtors	-	60,000
Interest Received	-	6,000
Input CGST A/c	-	3,000
Input SGST A/c	-	3,000
Input IGST A/c	-	4,800
Output CGST A/c	5,400	-
Output SGST A/c	5,400	-
Total	2,56,600	2,56,600

The closing inventory was ₹ 8,612. Mr. Rahul claims that he has recorded every transaction correctly as the trial balance is tallied. Check the accuracy of the above trial balance and transfer the balance to suspense a/c, if any.

12. State with reasons, whether the following statements are true or false:
- At the end of the accounting year, all the nominal accounts of the ledger book are balanced.
 - Outstanding Expenditure is a nominal Account.
 - Bank reconciliation statement is prepared to arrive at the bank balance.
 - The provision for discount on debtors is calculated before deducting the provision for doubtful debts from debtors.
 - Land is also a depreciable asset.
13. Prepare only the Manufacturing Account for the year ended 31st March, 2024 from the following particulars:
- Opening stock of raw materials: ₹ 2,40,000
 - Purchases of raw materials: ₹ 9,60,000
 - Carriage inwards (on raw materials): ₹ 36,000
 - Closing stock of raw materials: ₹ 1,60,000
 - Direct wages: ₹ 4,80,000
 - Factory (works) supervisor's salary: ₹ 80,000
 - Factory rent & power: ₹ 2,00,000
 - Factory lighting: ₹ 40,000
 - Factory insurance: ₹ 24,000
 - Sale of scrap: ₹ 11,000
 - Repairs to machinery (factory): ₹ 30,000
 - Depreciation on plant (factory): ₹ 50,000
 - Opening Work-in-Progress (WIP): ₹ 60,000
 - Closing Work-in-Progress (WIP): ₹ 1,00,000

St Aloysius (Deemed to be University) LIBRARY
MANGALURU - 575003

SECTION – C

Answer any **THREE** of the following.

(3×10=30)

14. The Cash-book of M/s Orion & Co. shows ₹ 27,570 as the balance at Bank as on 31st March, 2025. But this does not agree with balance as per the Bank Statement. On scrutiny following discrepancies were found:
- Subsidy ₹ 10,250 received from the government directly by the bank, but not advised to the company.
 - On 15th March, 2025 the payments side of the Cash-book was undercast by ₹ 350.
 - On 20th March, 2025 the debit balance of ₹ 2,156 as on the previous day, was brought forward as credit balance in Cash-book.

Contd...4

(iv) A customer of M/s Orion, who received a cash discount of 5% on his account of ₹ 2,000, paid to M/s Orion a cheque on 24th March, 2025. The cashier erroneously entered the gross amount in the Cash-Book.

(v) On 10th March, 2025 a bill for ₹ 5,700 was discounted from the bank, entered in Cash-book, but proceeds credited in Bank Statement amounted to ₹ 5,500 only.

(vi) A cheque issued amounting to Ravi for ₹ 1,725 returned marked 'out of date'. No entry made in Cash-book.

(vii) Insurance premium ₹ 900 paid directly by bank under a standing order. No entry made in cash-book.

(viii) A bill receivable for ₹ 1,530 discounted for ₹ 1,500 with the bank had been dishonoured on 30th March, 2025, but advice was received on 1st April, 2025.

(ix) Bank recorded a Cash deposit of ₹ 1,650 as ₹ 1,560.

Prepare Bank Reconciliation Statement on 31st March, 2025.

15. Nisha decided to start business of fashion garments under the name of M/s TrendLine on 1st April, 2023. She had savings of about ₹ 10,00,000. She invested ₹ 3,00,000 out of her savings and borrowed an equal amount from the bank. She purchased a commercial space for ₹ 5,00,000 and further spent ₹ 1,00,000 on its renovation to make it ready for business. Loan and interest repaid by her in the first year are as follows:

30th June, 2023 — ₹ 15,000 principal + ₹ 9,000 interest

30th September, 2023 — ₹ 15,000 principal + ₹ 8,550 interest

31st December, 2023 — ₹ 15,000 principal + ₹ 8,100 interest

31st March, 2024 — ₹ 15,000 principal + ₹ 7,650 interest

In view of further capital requirement, she transferred ₹ 2,00,000 from her savings bank account to the bank account of the business. She paid security deposit of ₹ 7,000 for telephone connection. Furniture of ₹ 10,000 was purchased. All payments were made by cheque and all receipts in cash were deposited in the bank. At the end of the year, her business showed the following results:

Particulars	Amount	Particulars	Amount
Total Sales	20,00,000	Total Purchases	17,00,000
Electricity Expenses paid	40,000	Telephone Charges	50,000
Cartage Outwards	60,000	Travelling Expenses	45,000
Entertainment Expenses	5,000	Maintenance Expenses	25,000
Misc. Expenses	15,000	Electricity Expenses Payable	20,000

Other Information:

- (i) She withdrew ₹ 5,000 by cheque each month for her personal expenses.
- (ii) Depreciation on building @ 5% p.a. and on furniture @ 10% p.a.
- (iii) Closing stock in hand as on 31st March, 2024: ₹ 5,50,000

Prepare Trading Account, Profit & Loss Account for the year ended 31st March, 2024 and Balance Sheet as on that date.

16. M/s LunarTech purchased a second-hand machine on 1st April, 2020 for ₹ 1,60,000. Overhauling and erection charges amounted to ₹ 40,000. Another machine was purchased for ₹ 80,000 on 1st Oct, 2020. On 1st Oct, 2022, the machine installed on 1st April, 2020 was sold for ₹ 1,00,000. Another machine for ₹ 30,000 was purchased and was installed on 31st December, 2022.

Under the existing practice the company provides depreciation @ 10% p.a. on original cost. However, from 1st April, 2023 it decided to adopt WDV method and to charge depreciation @ 15% p.a. You are required to prepare Machinery account for the years 2020 to 2024.

17. A trader prepared his accounts on 31st March, each year. Due to some unavoidable reasons, no stock taking could be possible till 15th April, 2023 on which date the total cost of goods in his godown came to ₹ 50,000. The following facts were established between 31st March and 15th April, 2023.

(i) Sales ₹ 41,000 (including cash sales ₹ 10,000)

(ii) Purchases ₹ 5,034 (including cash purchases ₹ 1,990)

(iii) Sales Return ₹ 1,000.

(iv) On 15th March, goods of the sale value of ₹ 10,000 were sent on sale or return basis to a customer, the period of approval being four weeks. He returned 40% of the goods on 10th April, approving the rest; the customer was billed on 16th April.

(v) The trader had also received goods costing ₹ 8,000 in March, for sale on consignment basis; 20% of the goods had been sold by 31st March, and another 50% by the 15th April. These sales are not included in above sales. Goods are sold by the trader at a profit of 20% on sales.

You are required to ascertain the value of inventory as on 31st March, 2023.

(2024 Batch Onwards)

CF5CUDC108

Reg. No. :

--	--	--	--	--	--	--	--

St Aloysius (Deemed To Be University)

Mangaluru

SCHOOL OF COMMERCE, FINANCE AND ACCOUNTANCY

(UG PROGRAMME)

B.Com. (Accounting and Tax) Semester I – Degree Examination

October/November - 2025

BUSINESS LAWS - I

Time: 2¹/₂ Hours

Max Marks: 60

SECTION - A

Answer any **FIVE** of the following.

(5x2=10)

1. What do you mean by Standing offer?
2. What is Champerty? Is it opposed to public policy?
3. What do you mean by Attempted performance?
4. What is a contract of Guarantee?
5. What is the meaning of anticipatory breach of contract?
6. What is a contingent contract?
7. Are all agreements contracts?

St Aloysius (Deemed to be University) LIBRARY
MANGALURU - 575003

SECTION - B

Answer any **FOUR** of the following.

(4x5=20)

8. Mr. Y, aged 21 years, lost his mental balance after the death of his parents in an accident. He was left with his grandmother, aged 85 years, incapable of walking and dependent upon him. Mr. M, their neighbour, out of pity started supplying food and other necessities to both of them. Mr. Y and his grandmother used to live in the house built by his parents. Mr. M also provided grandmother some financial assistance for her emergency medical treatment. After supplying necessities to Mr. Y for four years, Mr. M approached the former asking him to payback ₹15 lakhs inclusive of ₹7 lakhs incurred for the medical treatment of the lady (grandmother). Mr. Y pleaded that he has got his parent's jewellery to sell to a maximum value of ₹4 lakhs, which may be adjusted against the dues. Mr. M refused and threatened Mr. Y of legal suit to be brought against for recovering the money. Now, you are to decide based upon on the provisions of The Indian Contract Act, 1872:
 - i) Will Mr. M succeed in filing the suit to recover money? Elaborate the related provisions.
 - ii) What is the maximum amount of money that can be recovered by Mr. M?
 - iii) Shall the provisions of the above act also apply to the medical treatment given to the grandmother?

Contd...2

9. X agrees to pay Y ₹1,00,000, if Y kills Z. To pay Y, X borrows ₹1,00,000 from W, who is also aware of the purpose of the loan. Y kills Z but X refuses to pay. X also refuses to repay the loan to W. Explain the validity of the contract:
- (i) Between X and Y.
 - (ii) Between X and W
10. Discuss the essentials of Undue Influence as per The Indian Contract Act, 1872.
11. State with reason(s) whether the following agreements are valid or void:
- i) A clause in a contract provided that no action should be brought upon in case of breach.
 - ii) Where two courts have jurisdiction to try a suit, an agreement between the parties that the suit should be filed in one of those courts alone and not in the other.
 - iii) X offers to sell his Maruti car to Y. Y believes that X has only Wagon R Car but agrees to buy it.
 - iv) X, a physician and surgeon, employs Y as an assistant on a salary of ₹75,000 per month for a term of two years and Y agrees not to practice as a surgeon and physician during these two years
12. A, B and C jointly promised to pay D a sum of ₹6,000. Examine, considering the provisions of the Indian Contract Act, 1872 -
- (i) Can D compel any of three parties A, B and C to pay him ₹6,000?
 - (ii) C is compelled to pay the whole of the amount to D. Can he recover anything from A and B, when-?
 - Both A and B were solvents.
 - A is not in a position to pay anything.
13. "Liquidated damage is a genuine pre-estimate of compensation of damages for certain anticipated breach of contract whereas, Penalty on the other hand is an extravagant amount stipulated and is clearly unconscionable and has no comparison to the loss suffered by the parties". Explain the statement by differentiating between liquidated damages and penalty with reference to provisions of The Indian Contract Act, 1872.

SECTION – C

Answer any THREE of the following.

(3x10=30)

14. Explain the modes of revocation of an offer as per The Indian Contract Act, 1872.
15. Explain the rights of Surety with reference to the Indian Contract Act, 1872.
16. a) What is Contingent Contract? Discuss the essentials of Contingent Contract as per The Indian Contract Act, 1872. **(7 Marks)**
- b) Whether the threat to commit suicide is coercion? **(3 Marks)**

Contd...3

17. a) Mr. Sonumal, a wealthy individual provided a loan of ₹80,000 to Mr. Datumal on 26.02.2019. The borrower Mr. Datumal asked for a further loan of ₹1,50,000. Mr. Sonumal agreed but provided the loan in parts at different dates. He provided ₹1,00,000 on 28.02.2019 and remaining ₹50,000 on 03.03.2019.

On 10.03.2019, Mr. Datumal while paying off part ₹75,000 to Mr. Sonumal insisted that the lender should adjust ₹50,000 towards the loan taken on 03.03.2019 and balance as against the loan on 26.02.2019.

Mr. Sonumal objected to this arrangement and asked the borrower to adjust in the order of date of borrowal of funds. Now you decide:

- (i) Whether the contention of Mr. Datumal correct or otherwise as per the provisions of The Indian Contract Act, 1872?
- (ii) What would be the answer in case the borrower does not insist on such order of adjustment of repayment?
- (iii) What would be the mode of adjustment or appropriation of such part payment in case neither Mr. Sonumal nor Mr. Datumal insist any order of adjustment on their part?

(7 Marks)

- b) What do you mean by anticipatory breach of contract? What are the remedies available to the aggrieved party?

(3 Marks)

(2024 Batch Onwards)

CF5CUDC109

Reg. No. :

--	--	--	--	--	--	--	--

St Aloysius (Deemed To Be University)

Mangaluru

**SCHOOL OF COMMERCE, FINANCE AND ACCOUNTANCY
(UG PROGRAMME)**

B.Com. (Accounting and Tax) Semester I – Degree Examination

October/November - 2025

QUANTITATIVE APTITUDE - I

Time: 2¹/₂ Hours

Max Marks: 60

SECTION – A

Answer any **FIVE** of the following. (5x2=10)

1. For a moderately skewed distribution of marks in statistics for a group of 200 students, the mean mark and median mark were found to be 55.60 and 52.40. What is the modal mark?
2. Coefficient of variation is 80. Mean is 20. Find variance.
3. For 10 pairs of observations, No. of concurrent deviations was found to be 4. What is the value of the coefficient of concurrent deviation?
4. If the variance of x is 23, find the variance of 2x+50.
5. **a)** The equation $-7x + 1 = 5 - 3x$ will be satisfied for x equal to (1 Mark)
b) Solve for x if $\frac{x}{30} = \frac{2}{45}$ (1 Mark)
6. For a group of 8 students, the sum of squares of differences in ranks for Mathematics and Statistics marks was found to be 50. What is the value of rank correlation coefficient?
7. The number which when subtracted from each of the terms of the ratio 19:31 reducing it to 1:4 is
(a) 15 (c) 1
(b) 5 (d) None

St Aloysius (Deemed to be University) LIBRARY
MANGALURU - 575003

SECTION - B

Answer any **FOUR** of the following. (4x5=20)

8. **a)** Division of ₹750 into 3 parts in the ratio 4:5:6 is (2 Marks)
b) The incomes of A and B are in the ratio 3:2 and their expenditures in the ratio 5:3. If each saves ₹1500, then B's income is

(a) ₹6000	(c) ₹3000
(b) ₹4500	(d) ₹7500

(2 Marks)

- c)** If $A:B = 2:5$, then $(10A + 3B) : (5A + 2B)$ is equal to

(a) 7:4	(c) 6:5
(b) 7:3	(d) 7:9

(1 Mark)

Contd...2

9. Find the quartile deviation and its Coefficient for the data.

x	2	3	4	5	6
f	3	4	8	4	1

10. The mean of set of 20 observations is 18.3, the mean is reduced by 0.6 when a new observation is added to the set. Find the new observation.
11. **a)** The variance of data: 3, 4, 5, 8 is **(3 Marks)**
b) The mean weight of 15 students is 110 kg. The mean weight of 5 of them is 100 kg. and of another five students is 125 kg. then the mean weight of the remaining students is: **(2 Marks)**
12. **a)** What is the GM for the numbers 8, 24 and 40? **(2 Marks)**
b) The average salary of 50 men was Rs.80 but it was found that salary of 2 of them were Rs.46 and Rs.28 which was wrongly taken as Rs.64 and Rs.82. The revised average salary is: **(3 Marks)**
13. If 5 is subtracted from each observation of some certain item then its coefficient of variation is 10% and if 5 is added to each item then its coefficient of variation is 6%. Find original coefficient of variation.

SECTION – C

Answer any **THREE** of the following.

(3x10=30)

14. **a)** The two lines of regression are given by
 $8x + 10y = 25$ and $16x + 5y = 12$. If the variance of x is 25, what is the standard deviation of y? **(5 Marks)**
b) Compute the mean deviation about the arithmetic mean for the following data:

x	1	3	5	7	9
f	5	8	9	2	1

(5 Marks)

15. Given the following equations: $2x - 3y = 10$ and $3x + 4y = 15$, which one is the regression equation of x on y? Find b_{xy} and b_{yx} and also correlation coefficient.
16. **a)** If the ratio of two numbers is 3:4 and the difference of their squares is 28, then the greater number is

(a)	6	(c)	8
(b)	5	(d)	9

(2 Marks)

b) A bag contains ₹187 in the form of 1 rupee, 50 paise and 10 paise coins in the ratio 3:4:5. Find the number of each type of coins **(3 Marks)**

c) Find the numbers in the ratio 1:2:3, such that the sum of their squares is equal to 504

(a)	6, 12, 18	(c)	4, 8, 12
(b)	3, 6, 9	(d)	5, 10, 15

(2 Marks)

d) The third proportional between $(a^2 - b^2)$ and $(a + b)^2$ is

(3 Marks)

Contd...3

17. a) The rational root of the equation $2x^3 - x^2 - 4x + 2 = 0$ is:

(a)	1/2	(c)	2
(b)	- 1/2	(d)	- 2

(3 Marks)

- b) When 2 roots of a quadratic equation are a , $1/a$ then what will be the quadratic equation? (2 Marks)

- c) If $(2 + \sqrt{3})$ is a root of a quadratic equation, $x^2 + px + q = 0$, then find the value of p and q : (3 Marks)

- d) The sum of two irrational numbers multiplied by the larger one is 70 and their difference multiplied by the smaller one is 12. The two numbers are:

(a)	$(3\sqrt{2}, 2\sqrt{3})$	(c)	$(2\sqrt{2}, 5\sqrt{2})$
(b)	$(5\sqrt{2}, 3\sqrt{5})$	(d)	None of the above

St Aloysius (Deemed to be University) LIBRARY
MANGALURU - 575003

(2 Marks)

(2024 batch onwards)

CF5DUDC110

Reg. No. :

--	--	--	--	--	--	--	--	--	--

ST ALOYSIUS (DEEMED TO BE UNIVERSITY)
MANGALURU

SCHOOL OF COMMERCE, FINANCE & ACCOUNTANCY
(UG PROGRAMME)

B.Com.(Apprenticeship/Internship Embedded) Semester I – Degree Examination
October / November -2025

Financial Accounting ERP Integration

Time: 2½ Hours

Max Marks: 60

SECTION - A

Answer any **FIVE** of the following.

(5x2=10)

1. Name any four types of ERP software.
2. State any four key functions of Financial Management as functional module of ERP application.
3. State the importance of Financial Accounting.
4. What are the roles of financial accounting?
5. Give the meaning of accounting principles.
6. Differentiate cash and accrual system of accounting.
7. What is meant by 'Accounts sales' in consignment?

SECTION - B

Answer any **FOUR** of the following.

(4x5=20)

8. Explain the characteristics of Sole proprietorship concern.
9. What is the meaning of accounting standards? Explain their importance.
10. Explain the constraints faced by small and mid size businesses (SMBs).
11. How to treat the following items in the sole trading final accounts.

i) Wages

ii) Rent

iii) Sales

iv) Bad debts

v) Discount allowed

St Aloysius (Deemed to be University) LIBRARY
MANGALURU - 575003

12. Mr Shown sent 100 bicycles costing Rs.2000 each to Mr Deepak to be sold at his risk. Deepak was to get a commission at 6% on bicycles sold. Mr Shown paid Rs.4,000 towards freight and insurance. Deepak took delivery of consignment by paying Rs.1,000 for carriage and unloading and Rs.2,000 for salesmen's salaries, godown rent etc. Deepak sold 50 bicycles at Rs.2,250 each for cash and 50 bicycles on credit at Rs.2,400 each. Deepak settled his account with Mr Shown. Prepare consignment account.
13. Prepare an Account sales from the following information using imaginary names: Commission 5% on sales, Sales 80 cases at Rs.850 each, Expenses Rs.1,700, Bills payable accepted Rs.2,200 on arrival of the goods.

Contd...2

SECTION - C

Answer any **THREE** of the following.

(3x10=30)

14. From the following Trial Balance and other information relating to the business of Mr. Kiran, you are required to prepare Trading and Profit & Loss Account for the year ended 31st Dec. 2022 and Balance Sheet as on that date:

Particulars	Rs.	Rs.
Stock-in-Trade 1-1-2022	30,000	
Purchases and Sales	2,05,000	3,54,000
Return Inwards & Outwards	4,000	5,000
Wages	20,000	
Carriage on Purchase	5,000	
Power and Light	2,000	
Discounts	1,000	2,000
General Expenses	15,000	
Salaries	10,000	
Outstanding Salaries		3,000
Outstanding Rent		1,000
Depreciation	15,000	
Rent	12,000	
Prepaid Insurance	1,000	
Kiran's health Insurance Premium	1,000	
Insurance	2,000	
Income Tax paid	3,000	
Land and Buildings	1,00,000	
Furniture	20,000	
Debtors and Creditors	45,000	50,000
Bills Receivable & Payable	10,000	9,000
Drawings and Capital	5,000	2,00,000
Cash in Hand & at Bank	68,000	
Plant & Machinery	50,000	
	6,24,000	6,24,000

The adjustments to be made are:

1. Closing Stock on 31.12.2022 Rs.40,000.
2. Stock destroyed by fire was Rs.2,000 and the Insurance Company accepted the claim partly for Rs.1,500.

15. Explain concepts and conventions of accountancy.
16. Explain ethical issues in accounting and financial reporting in detail.
17. Karan Ltd of Banglore consigned 10,000 Kg of oil costing Rs.60 per Kg to Akshay Ltd of Manglore. Karan Ltd paid Rs.80,000 for freight. 200 Kg of oil were destroyed in the transit. The insurance claim was settled at Rs.12,000 and paid to consignor. Akshay of Manglore took delivery of the consignment and accepted the bill drawn on him by Karan Ltd of Rs.400,000. An account sales received from Aksshay has following details.
 - a) 8000 Kg were sold at Rs.90 per Kg
 - b) Unloading charges Rs. 16400
 - c) Godown rent is Rs. 3000
 - d) Advertisement Rs. 20,000
 - e) 200 Kg of goods were lost due to leakage. Which is considered to be normal
 - f) Rohan is entitled to commission at 5% on the sales.

Prepare the necessary ledger accounts in the books of consignor

(2024 batch onwards)

CF5DUDC111

Reg. No. :

--	--	--	--	--	--	--	--

ST ALOYSIUS (DEEMED TO BE UNIVERSITY)

MANGALURU

SCHOOL OF COMMERCE, FINANCE & ACCOUNTANCY

(UG PROGRAMME)

B.Com.(Apprenticeship/Internship Embedded) Semester I – Degree Examination

October / November -2025

Purchases and Sales Accounting Process ERP Integration

Time: 2½ Hours

Max Marks: 60

SECTION – A

Answer any **FIVE** of the following.

(5x2=10)

1. What financial statements are affected by purchases and sales transactions?
2. List two key documents used in the purchases and sales process.
3. How does recording purchase transactions affect accounts payable?
4. Explain how cash discounts are recorded in accounting.
5. List two key details that should be verified on a sales invoice.
6. Expand SWIFT.
7. List two key responsibilities in managing accounts payable.

SECTION - B

Answer any **FOUR** of the following.

(4x5=20)

8. Explain how accurate record-keeping in purchases and sales transactions impacts the financial health of a business. What are the risks associated with poor record-keeping?
9. Define the term "purchase invoice" and describe its essential components. Why is accurate documentation of purchase invoices important for financial reporting?
10. Explain how sales discounts are calculated and recorded in the accounting records. What impact do they have on the gross and net sales amounts?
11. Write the process of Sales Account Renewable.
12. Write the process of Purchase Accounts Payable.
13. Discuss the importance of aging analysis in accounts payable management. How does it assist businesses in maintaining cash flow and supplier relationships?

St Aloysius (Deemed to be University) LIBRARY
MANGALURU - 575003

SECTION – C

Answer any **THREE** of the following.

(3x10=30)

14. Discuss the importance of ethical practices in purchasing and sales. How do ethical considerations impact supplier relationships and company reputation?
15. Explain the reconciliation process for supplier accounts. Why is it essential for maintaining accurate financial records?
16. Discuss the implications of recording sales transactions accurately on financial reporting. How does this accuracy affect overall business performance?
17. Write in details the modules in SAP business one.

(2024 Batch Onwards)

CF5EUDC104

Reg. No.

--	--	--	--	--	--	--	--

St Aloysius (Deemed to be University)

Mangaluru

SCHOOL OF COMMERCE, FINANCE AND ACCOUNTANCY

(UG PROGRAMME)

**B.Com.(International Finance/Business Analytics/
International Business and Finance)
Semester I – Degree Examination**

October/November - 2025

BUSINESS STATISTICS

Time: 2¹/₂ Hours

Max Marks: 60

SECTION – A

Answer any **FIVE** of the following.

(5x2=10)

1. If CV of a series is 60% and SD is 18. Find AM of the series.
2. Write a note on editing of statistical data.
3. If $Z = 40$, $M = 42$, Find \bar{X} .
4. Find the median of the following data.
3, 8, 6, 4, 2, 5, 7, 9, 11, 7
5. Define statistics.
6. Calculate correlation coefficient if two regression coefficients are $-\frac{3}{4}$ and $-\frac{1}{3}$.
7. What is an index number?

SECTION - B

Answer any **FOUR** of the following.

(4x5=20)

8. Explain the importance of statistics in business.
9. From the following distribution of marks of 191 students, find out
 - (i) Lower Quartile
 - (ii) 15th Percentile

St Aloysius (Deemed to be University) LIBRARY
MANGALURU - 575003

Marks	No. of Students
11-20	21
21-30	19
31-40	60
41-50	42
51-60	24
61-70	10
71-80	15

10. Fit a trend line for the following data by the method of least square.
Estimate price for the year 2007 and 2008.

Year	2001	2002	2003	2004	2005	2006
Price	10	13	16	21	24	30

Contd...2

11. For the following data, find two regression equations and estimate the value of x when $y=28$ and value of y when $x=9$

	X	Y
A.M	12.3	24.8
S.D	3.6	4.2
r	0.8	

12. Two judges have ranked 12 students in order of merit. Calculate rank correlation to find out whether the judges are in agreement with each other are not.

Students	A	B	C	D	E	F	G	H	I	J	K	L
Rank by first judge	5	2	4	1	8	9	10	6	3	11	7	12
Rank by Second judge	6	9	7	10	1	2	4	12	3	5	11	8

13. Calculate the Quartile Deviation and its coefficient for the following data.

C.I	<3000	<4000	<5000	<6000	<7000
f	10	22	37	45	50

SECTION - C

Answer any **THREE** of the following.

(3x10=30)

14. What is primary data? Explain the methods of collecting primary data.
 15. Calculate Standard deviation, coefficient of variation and variance for the following data.

C.I	0-50	50-100	100-150	150-200
f	3	4	7	6

16. Calculate the coefficient of correlation between the age of husband and wife.

Age of Husband (Years)	Age of wife (Years)				
	10-20	20-30	30-40	40-50	50-60
15-25	5	3	-	-	-
25-35	-	15	-	-	-
35-45	3	11	11	7	-
45-55	-	-	14	12	3
55-65	-	-	7	3	6

17. Find the Consumer price index number from the following data by
 i) Aggregative expenditure method and
 ii) Family budget method

Commodity	Quantity consumed in 2012	Price in 2012	Price in 2022
Rice	6	100	120
Wheat	8	80	90
Bajra	1	70	70
Sugar	2	120	115
Ghee	20	12	15
Pulses	1	160	170

(2024 Batch Onwards)

CF5IUUC100

Reg. No.:

St Aloysius (Deemed to be University)

Mangaluru

SCHOOL OF COMMERCE, FINANCE AND ACCOUNTANCY

(UG Programme)

B.Com.(International Business & Finance)

Semester I – Degree Examination

October/November - 2025

FINANCIAL ACCOUNTING AND REPORTING I

Time: 2¹/₂ Hours.

Max Marks: 60

SECTION – A

Answer any **FIVE** of the following:

(5x2=10)

1. Who established the Securities and exchange commission and in which year?
2. Classify the following into Real account, Nominal Account and Personal Account:
 - a. Selling expense
 - b. Dividend Income
 - c. Investments in bonds
 - d. Account payable

3. A company reports the following information as of December 31:

Sale revenue	\$8,00,000
Cost of goods sold	\$5,00,000
Operating expenses	\$1,25,000
Foreign exchange translation gain	\$25,000
Extra ordinary gain	\$20,000

St Aloysius (Deemed to be University) LIBRARY
MANGALURU - 575003

Ignore Income taxes, what amount should the company report as comprehensive income as of December 31st ?

4. On Dec 31, a company holds an investment in stock. Price on NYSE = \$52 (brokerage = \$2) Price on NASDAQ = \$50 (brokerage = \$1).
 - a. If NYSE is the principal market, what is the FV?
 - b. If there is no principal market, which market is most advantageous and what is the FV?
5. What is the Journal entry to be passed in the books of the company which receives donation of Land worth \$700000?
6. Determine which of the following transactions involve a related party and which do not. Justify your answers:
 - a. The company sells products to a long-term customer with no common ownership or family links.
 - b. The company sells inventory costing \$80,000 to a company owned by the CEO's spouse for \$120,000.

Contd...2

7. If a Trading security - a debt instrument with purchase price \$150 has a year-end fair value of \$165. What is the adjusting journal entry to be passed at the end of the year?

SECTION - B

Answer any FOUR of the following:

(4x5=20)

8. List and briefly describe the types of Information that must be included in the "Significant Accounting Policies" section of the financial statements.
9. What is Form 10-Q ? Explain the filing deadlines for 10-K and 10-Q reports based on filer status.
10. ABC Co. enters into a contract to transfer goods to XYZ Co on Jan 1, 20X1 for \$25,000 (such that the contract meets all requisite criteria). On Mar 31, 20X1, per contract terms, XYZ pays an advance of \$20,000 to ABC. On Apr 30, 20X1, ABC delivers the goods to XYZ (whereby ABC's manufacturing costs are \$14,000). XYZ makes the full and final payment on May 30, 20X1. Pass journal entries in the books of ABC for the above transaction.
11. Hilltop Co.'s monthly bank statement shows a balance of \$62,300. Reconciliation of the statement with company books reveals the following information:

Bank service charge	\$8
Insufficient funds check	\$700
Checks outstanding	\$2,500
Deposits in transit	\$3,000

Check deposited by Hilton and cleared by the bank for \$150 but improperly recorded by Hilltop as \$192. What is the net cash balance after the reconciliation?

12. Link Co. commenced business in Jan 2001. The company decided to follow Dollar Value LIFO method for measuring inventory cost. The costs of inventory for 2001 to 2004 were as follows:

Year	Ending Inventory @ end of year \$	Ending Inventory @ beginning of year \$
2001	\$10,000	NA
2002	\$12,100	\$11,000
2003	\$15,000	\$13,750
2004	\$13,500	\$12,960

Calculate the annual conversion price index, cumulative conversion price index and inventory @2001 prices for the years 2001 to 2004

13. What are five circumstances, other than percentage of ownership, that suggest an Investor has significant influence over the Investee?

SECTION – C

Answer any **THREE** of the following:

(3x10=30)

14. Pass Journal entries for the following transactions
- Started business with cash \$50,000 and furniture \$10,000.
 - Purchased goods worth \$20,000 from John on credit, terms 10% trade discount.
 - Sold goods costing \$6,000 to Smith for \$10,000 on credit.
 - Paid rent \$2,500, of which \$500 relates to next year
 - Paid \$5,000 to John in full settlement of his \$6,000 account.
15. Regain Co. is a real estate developer and has two residential buildings, which were built to sell, located next to each other. On Jan 1, 20X1, Regain sells these two buildings to Cathy and Pamela for \$500,000 and \$600,000 respectively. Based on the below additional facts and provisions on the contracts, determine how should Regain account for the transactions.
- Sale of asset to Cathy for \$500,000 with a call option: This contract includes a call option for \$550,000 on or before Dec 31, 20X1. However, Regain does not exercise the option which lapses on Dec 31, 20X1.
 - Sale of asset to Pamela for \$600,000 with a Put Option: This contract includes a put option that obliges Regain to repurchase the asset at Pamela's request for \$580,000 on or before Dec 31, 20X1. The market value is expected to be \$ 550,000 on Dec31,20X1
16. ABC Ltd. provides the following information from its books for the year ending 31st March 2024:

Cash in hand	\$60,000
Inventory	\$250,000
Prepaid Expenses	\$35,000
Marketable Securities	\$45,000
Accounts Payable:	\$98,000
Notes Payable (due in 6 months)	\$66,000
Accrued Expenses	\$34,000
Short-term loan	\$70,000
Net Credit Sales	\$720,000
Cost of Goods Sold (COGS)	\$640,000
Average Accounts Receivable	\$200,000
Average Inventory	\$380,000
Average Accounts Payable	\$90,000
Credit Purchase	\$450,000

St Aloysius (Deemed to be University) LIBRARY
MANGALURU - 575003**Required:**

- Calculate Total Current Assets and Total Current Liabilities.
- Compute the Current Ratio.
- Compute the Quick Ratio.

Contd...4

CF5IUUC100

- d. Receivable Turnover Ratio
- e. Inventory Turnover Ratio
- f. Payables Turnover Ratio
- g. Inventory Conversion Period (ICP)
- h. Receivables Collection Period (RCP)
- i. Payables Deferral Period (PDP)
- j. Cash Conversion Cycle (CCC)

17. Walls Co. has signed a long-term construction contract with one of its clients for a total contract price of \$300,000. Below are the estimates made, costs incurred, bills raised and amounts received each year during the contract:

	2001	2002	2003
Costs incurred each year	\$70,000	\$1,50,000	\$93,000
Estimated costs to complete (at year-end)	\$2,00,000	\$92,000	n/a
Progress billings each year	\$60,000	\$1,15,000	\$1,25,000
Collections on billings each year	\$50,000	\$1,00,000	\$1,50,000

Calculate the income (or loss) recognized during the 3 years of the contract by the Completed contract method and the Percentage of completion methods. Ignore tax effects.

(2024 Batch Onwards)

CF5JUDC100

Reg. No.:

--	--	--	--	--	--	--	--	--	--

St Aloysius (Deemed to be University)

Mangaluru

SCHOOL OF COMMERCE, FINANCE AND ACCOUNTANCY

(UG PROGRAMME)

B.Com.(Logistics and Supply Chain Management)

Semester I – Degree Examination

October/November - 2025

FUNDAMENTALS OF SUPPLY CHAIN MANAGEMENT

Max Marks: 60

Time: 2¹/₂ Hours

SECTION – A

Answer any FIVE of the following:

(5x2=10)

1. Elaborate any two key features of an autonomous supply chain.
2. Explain the meaning of integrated supply chain.
3. Explain any two importance of inventory control organizations.
4. Explain under-stocking.
5. Explain functional product. Give an example.
6. Compare between Competitive Strategy and Supply Chain Strategy in achieving strategic fit.
7. Describe the meaning of aggregate planning.

**St Aloysius (Deemed to be University) LIBRARY
MANGALURU - 575003**

SECTION - B

Answer any FOUR of the following:

(4x5=20)

8. Explain Toyota case study showing the benefits of SCM in practice.
9. Elaborate the functions of supply chain management.
10. Discuss the types of selective inventory methods.
11. Explain the difference between functional products and innovative products.
12. Evaluate the problems in achieving the strategic fit.
13. Evaluate the role of demand forecasting in SCM.

SECTION – C

Answer any THREE of the following:

(3x10=30)

14. Elaborate the different types of inventories with examples.
15. Evaluate the decision phases in supply chain management with suitable examples.
16. Evaluate the relationship between competitive strategy and supply chain strategy in achieving strategic fit with the example of DELL.
17. Evaluate the process of demand forecasting.

(2024 Batch Onwards)

CF5KUDC100

Reg. No.:

--	--	--	--	--	--	--	--	--	--

St Aloysius (Deemed to be University)

Mangaluru

SCHOOL OF COMMERCE, FINANCE AND ACCOUNTANCY

(UG Programme)

B. Com. (Investment management)

Semester I-Degree Examination

October/November - 2025

FUNDAMENTALS OF INVESTMENT I

Time: 2¹/₂ Hours.

Max Marks: 60

SECTION - A

Answer any **FIVE** of the following:

(5x2=10)

1. What you mean by Investment?
2. List two investment avenues.
3. Name two key players in the money market.
4. What does NPS stand for?
5. List two key metrics or factors one should review during portfolio monitoring.
6. What is Sweat Equity Shares?
7. Explain bank fixed deposits for a conservative investor.

St Aloysius (Deemed to be University) LIBRARY
MANGALURU - 575003

SECTION - B

Answer any **FOUR** of the following:

(4x5=20)

8. What is infrastructure investment? Give two examples.
9. What are the primary function of a stock exchange?
10. What is SEBI? Explain its two functions.
11. Elucidate two actions that can positively impact a credit score and two that can negatively impact it.
12. What is the savings ratio? Write its formula and explain with example.
13. Provide an example of how a farmer might use a forward contract to hedge against price risk.

SECTION - C

Answer any **THREE** of the following:

(3x10=30)

14. What are equity shares? Explain the features, advantages, and disadvantages of investing in them.
15. What are the functions of Primary and secondary markets.
16. What is debt management? Explain any two strategies to get out of debt.

Contd...2

17. **Case Study: Banking Sector – Evaluating Opportunities (for charts refer colour print)**

The Indian banking industry is a mix of public sector giants, private sector leaders, and regional banks. With rising credit growth, strong government backing for PSBs, and rapid adoption of digital banking, the sector offers multiple investment opportunities.

Mr. Raghav, a financial manager, is analyzing four banks – HDFC Bank, IndusInd bank, Yes Bank and South Indian Bank. He has been provided with their technical charts (support & resistance zones marked) and a peer comparison sheet with indicators like Dividend Yield, Quarterly Profit Var %, Quarterly Sales Var % and ROCE %.

Q1 (2 marks): Looking at the four charts, which bank stock is trading closest to a strong support zone, indicating a good entry opportunity? Justify.

Q2 (2 marks): Identify and explain the bank that is currently near a resistance level, suggesting limited upside in the short term.

Q3 (2 marks): From the peer comparison fundamentals (Dividend Yield, Quarterly Sales Var %, ROCE), which bank appears to be the fundamentally strongest and which the weakest? Explain briefly.

Q4 (2 marks): Based on chart patterns, which stock has recently created a very strong base surging upwards, making it technically good to hold at present? Give Reasons.

Q5 (2 marks): Considering both fundamentals & technical charts, which single bank should Mr. Raghav ideally choose for a medium-term investment? Explain Briefly.

CF5KUDC100

Reg. No.:

--	--	--	--	--	--	--	--	--	--

St Aloysius (Deemed to be University)

Mangaluru

B. Com. (Investment management)

Semester I-Degree Examination

October/November - 2025

FUNDAMENTALS OF INVESTMENT I

St Aloysius (Deemed to be University) LIBRARY
MANGALURU - 575003

Do refer the following details of the case study:

S.No.	Name	CMP Rs.	P/E	Mar Cap Rs. Cr.	Div Yld %	NP Qtr Rs. Cr.	Qtr Profit Var %	Sales Qtr Rs. Cr.	Qtr Sales Var %	ROCE %
1.	HDFC Bank	964.20	20.99	1461044.75	1.14	17090.43	-1.32	87371.87	7.14	7.51
2.	ICICI Bank	1401.50	18.93	1001017.13	0.78	14456.33	15.92	49079.96	10.09	7.87
3.	Kotak Mah. Bank	2021.70	20.99	402033.75	0.12	4472.18	-2.35	17248.31	8.91	8.17
4.	Axis Bank	1144.40	12.74	355070.67	0.09	6279.49	-2.99	32348.31	3.82	7.11
5.	IDBI Bank	93.20	12.66	100212.39	2.25	2023.87	16.42	7026.62	5.35	6.78
6.	Yes Bank	21.21	24.29	66537.60	0.00	808.65	56.72	7604.62	-1.56	6.36
7.	IndusInd Bank	734.30	48.69	57207.55	2.25	684.25	-68.21	12263.88	-2.25	6.49
8.	South Ind. Bank	29.55	5.81	7732.39	1.35	321.95	9.46	2362.44	2.08	6.50

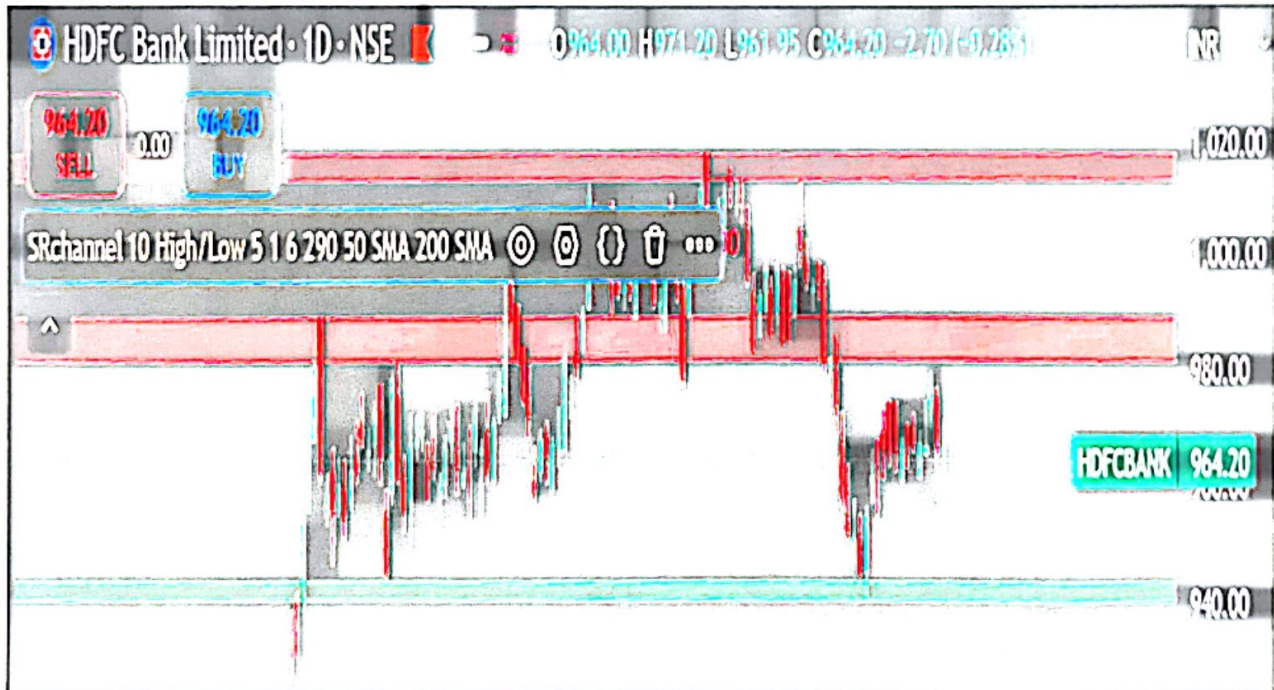

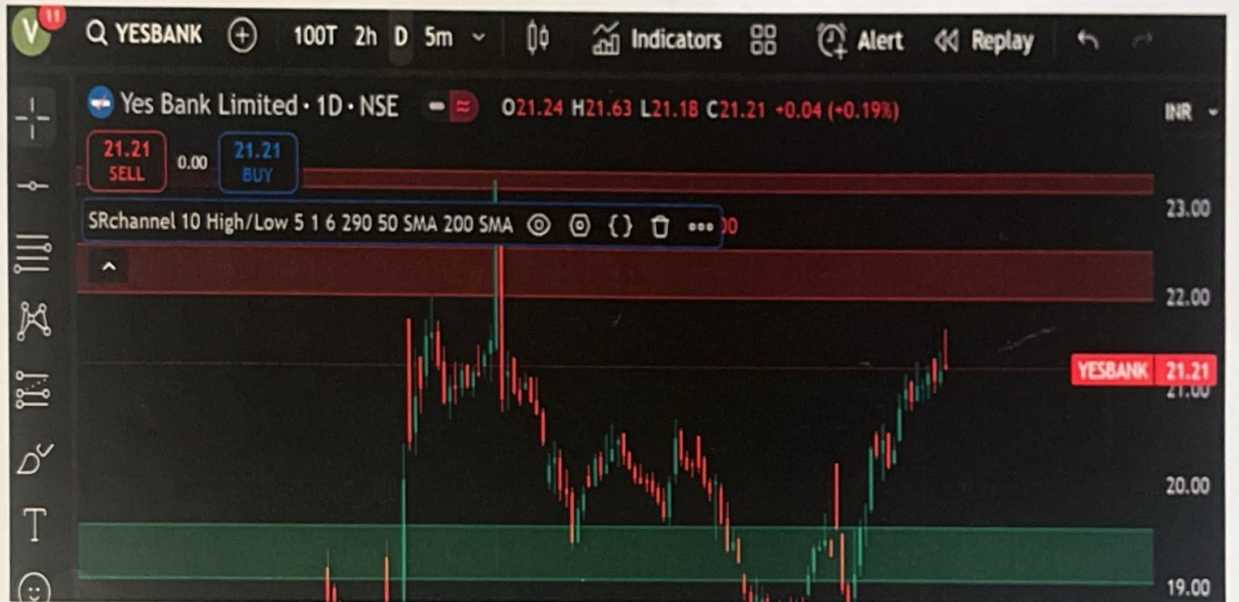
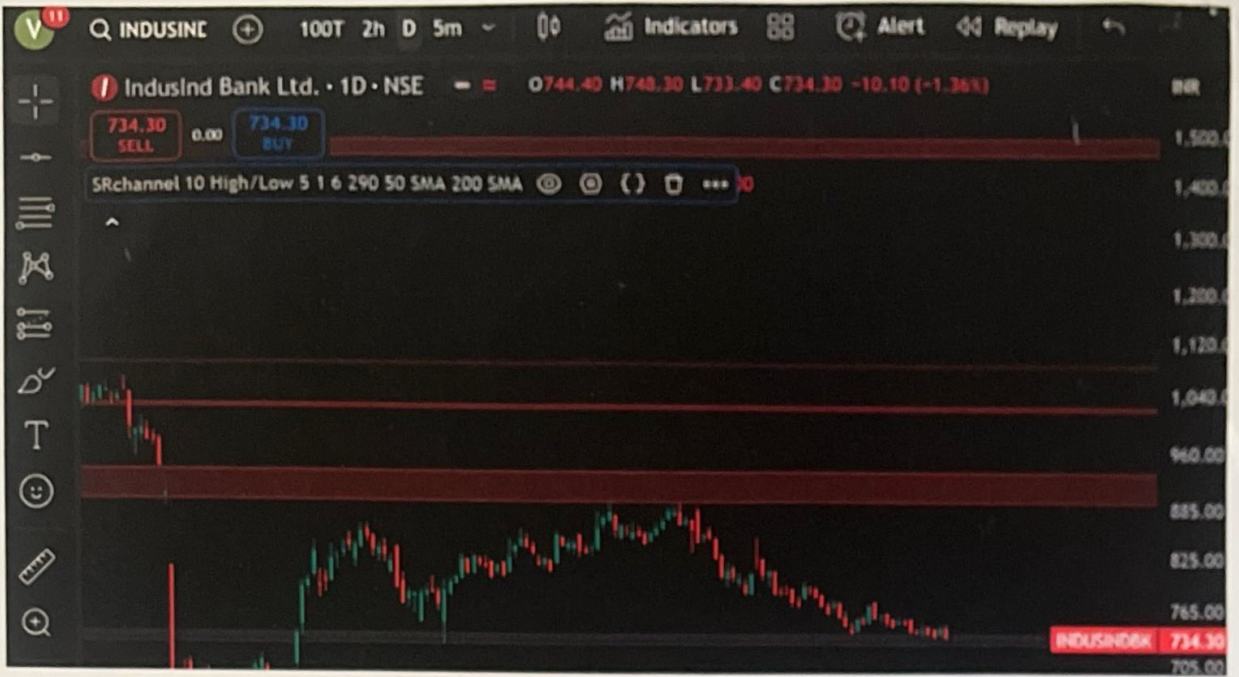

(2025 Batch onwards)

IT3AUVE133

Reg. No.:

--	--	--	--	--	--	--	--	--	--

St Aloysius (Deemed to be University)

Mangaluru

School of Information Science and Technology

(UG Programme)

B.Com/B.B.A. - Semester I - Degree Examination

October/November - 2025

DIGITAL FLUENCY

Time: 1 ½ Hours

Max Marks: 30

SECTION - A

Answer any FIVE of the following.

(5x2=10)

1. Mention the skills required for effective communication.
2. Mention different cloud service models.
3. Write a note on Teamwork.
4. Write a note on NLP.
5. What are the two main advantages of Cloud Computing?
6. Mention two disadvantages of AI.
7. Expand SEG and DLP.

St Aloysius (Deemed to be University) LIBRARY
MANGALURU - 575003

SECTION - B

Answer any TWO of the following.

(2x5=10)

8. Explain any five top uses of Neural Networks.
9. Write a note on a) VPN b) Blockchain Technology
10. What is the need for Data Science?
11. Explain the advantages of DBMS.

SECTION - C

Answer any ONE of the following.

(1x10=10)

12. a) What is meant by collaboration? (4)
b) Explain the benefits of team work and collaboration. (4)
c) Write a note design thinking. (2)
13. What is meant by Cyber attack? Mention common cyber attacks. Explain any three in detail.

(2024 batch onwards)

AH4DUVE132

Reg. No:

--	--	--	--	--	--	--	--

**ST ALOYSIUS (DEEMED TO BE UNIVERSITY)
MANGALURU
SCHOOL OF ARTS AND HUMANITIES
(UG PROGRAMME)
B.Com / B.B.A. - Semester I - Degree Examination**

October / November - 2025

FOUNDATION COURSE IN HUMAN RIGHTS AND VALUE EDUCATION

Time: 2 Hours

Max. Marks: 50

**PART - A
Human Rights**

I. Answer the following in one sentence each.

(1x5=5)

1. What is meant by Human Rights?
2. Expand CEDAW.
3. Who founded PUCL?
4. Mention any two religious minorities in India.
5. List any two rights that are specifically granted to children.

St Aloysius (Deemed to be University) LIBRARY
MANGALURU - 575003

II. Answer any ONE of the following in 8-10 sentences each

(5x1=5)

6. National Legal Services Authority v. Union of India is a landmark decision in 2014 by the Supreme Court of India, which declared transgender people to be a 'third gender', affirmed that the fundamental rights granted under the Constitution of India will be equally applicable to transgender people, and gave them the right to self-identification of their gender as male, female, or third-gender.
A) What is an identity crisis in the context of transgender? (1Mark)
B) Discuss the rights enjoyed by Transgenders. (4 Marks)
7. Explain the problems faced by the refugees.

III. Answer any ONE of the following in 15-20 sentences each.

(10x1=10)

8. Examine the structure and activities of Amnesty International.
9. Explain the classification of Human Rights.

IV. Answer any ONE of the following in 30-35 sentences each.

(15x1=15)

10. Explain the human rights enshrined in the UDHR.
11. Examine the composition, powers and function of the National Human Rights Commission in India.

PART - B

VALUE EDUCATION (Semester I)

I. Answer any ONE of the following in not less than a page.

(5x1=5)

12. Write a note on thought power.
13. Explain the five elements of the Integral Pedagogical Paradigm.

II. Answer any ONE of the following in not less than two pages.

(10x1=10)

14. Explain the support system available at the college to reach out to society.
15. What do you mean by problem-solving? Write down the steps involved in problem solving.

(2024 - Batch onwards)

LC7AUAE123

Reg. No.

--	--	--	--	--	--	--	--	--	--

ST ALOYSIUS (DEEMED TO BE UNIVERSITY)

MANGALURU

SCHOOL OF LANGUAGES AND CULTURAL STUDIES

(UG PROGRAMME)

B.A./ B.Com./B.B.A./B.Sc./B.C.A. - Semester I - Degree Examination

October / November - 2025

ENGLISH

Time: 2½ hrs.

Max Marks: 60

UNIT - I (PROSE)

- I.A Answer the following in a word/phrase/sentence each: (5x1=5)**
1. The short essay 'The Hanging' is set in_____.
 2. According to Tocqueville_____ patriotism springs from knowledge.
 3. A cyclone bringing winds carried away the landmass of Sethukkrai and _____ bridge collapsed with a train full of passengers as mentioned in the excerpt 'The Power of Prayer.'
 4. In the essay 'How Wealth Accumulates and Men Decay', G.B. Shaw argues against the claims of _____ that new machinery and new modes of production have increased our wealth.
 5. The essay 'A Hanging' was first published in 1931 in the British Literary magazine '_____'.
_____.

- B. Answer any THREE of the following in about 150 -180 words each: (3x5=15)**

6. In the essay, 'A Hanging' how does the author describe the prison cells and what is his description of the prisoner as a 'comic man on the films?'
7. How did Ahmed Jallaluddin and Samsuddin influence young Kalam? Explain with reference to the excerpt, 'The Power of Prayer.'
8. How does the author differentiate between Instinctive Patriotism and Rational Patriotism in the essay 'On Patriotism'?
9. How does Shaw use the analogy of pin making to discuss how capitalism has restricted people's skills?

St Aloysius (Deemed to be University) LIBRARY
MANGALURU - 575003

UNIT - II (POETRY)

- II. Answer any TWO of the following in about 150-180 words each: (2x5=10)**
10. How does the poem 'A Hot Noon in Malabar' effectively convey the poet's sense of nostalgia? Explain with reference to the poem.
 11. How does the poem 'Night and Death' challenge the conventional human reaction to death as an absolute end and what alternative perspective does it offer?
 12. How is the tiger's strength depicted in the poem 'The Tyger'?
 13. Analyze the meaning of the refrain 'Rage rage against the dying of the light' and how does it encapsulate the poem's plea for life.

UNIT - III (SHORT STORY)

- III. Answer any TWO of the following in about 150-180 words each. (2x5=10)**
14. Examine the role of greed as a central theme in the short story 'How Much Land Does a Man Need'. How is it portrayed and how does it drive the plot?
 15. What is the significance of the argument that the two sisters have in the short story 'How Much Land Does a Man Need'? How is it related to what happens later?
 16. Do you think Celia and Ronald will make an ideal couple? Justify your answer with reference to the short story 'Getting Married.
 17. 'Why did the couple change the wedding date? Do you think the narrator had a role in doing all of this for their marriage?

Contd...2

UNIT - IV (GRAMMAR AND WRITING SKILLS)

IV.A. Fill in the blanks with appropriate idioms and phrases given in brackets. (5x1=5)

(get out of hand, down and out, bet your bottom dollar, break a leg, the rest is history, to break even, miss the boat, out of ear shot)

18. The two of them were whispering secrets just _____, so I couldn't tell what they were talking about."
19. He took a small loan to start his business and _____, it's now a multi-million dollar company.
20. I wanted to buy tickets for the concert, but I _____. They sold out yesterday.
21. I have a big presentation tomorrow. My boss wished me luck and said,_____.
22. After paying for all the expenses, we were just able _____ on the project.

IV B. 23. Write a dialogue in about 150 words in five turns: (1x5=5)

Write a dialogue between you and your class guide seeking guidance as you are unable to attend the march past practice for sports day due to health issues.

IV C. 24. Develop a story based on the hints given below in about 150 words Give a suitable title and a moral. (1x5=5)

Thief entered- Mr. Aggarwal thanked- company- birthday - good food- gave silver coins- years passed by-fortunes changed- business was ruined- Mr. Aggarwal became poor- 50th birthday- alone- no food- no drinks-bell rang - a man emerged- recognised- the old thief- fruits, sweets and drinks and money.

IV D. Read the following passage and answer the questions that follow: (5x1=5)

Many of the underdeveloped countries will promote the growth of their economies in one way or the other, no matter whether they receive substantial outside aid in the process or not. The character of that development, however, is likely to be strongly influenced by the types of and amounts of aid available. The outcome is much more likely to be favourable, from the standpoint of the objectives for successful development set up previously, if there is substantial international aid than if there is not. By substantial aid I mean not only large amounts of technical assistance but also of capital. Initially, the capacity of an underdeveloped country to use capital productively may be surprisingly small, limited by lack of organisation, trained personnel and other social obstacles. At this stage technical assistance is the main need from outside, with comparatively small amounts of capital, much of which may have to be in the form of grants for non-self-liquidating projects, in education, health, access to roads in rural areas, and the like, if, at this stage, substantial capital is available from outside to supplement what can be formed internally (and to simulate internal capital formation, for it does that too) the rate of economic growth can be consistently increased, and the strains and frustrations and political risks of the development are likely to be considerably less. It is possible for underdeveloped economies to modernise themselves with very little capital from outside. Japan imports of capital were small though some of it came at crucial times. The contribution of foreign direct investments to the advancement of technical know-how also was greater than would be indicated merely by the size of the investment. The Soviet Union industrialised its economy with practically no aid from foreign investment capital except for the foreign owned installations confiscated after the revolution, though it imported

machinery in the early days on short term or immediate term credits and hired services of foreign experts. Both Japan and Russia achieved their development in an authoritarian political and social framework. The outcome in both cases from standpoint of the peace in the world and democratic ideals, was highly unfavourable. In the absence of outside aid, the only way to accumulate capital, is to increase production without taking much of the benefit in more consumption or even while pushing consumption standards down. Where the people are already near the subsistence level this may mean extreme hardship. Somehow the people must be motivated to change their accustomed ways quickly, to work hard and to forgo present consumption so that capital investment can be made.

25. According to the passage, what is the likely influence of international aid on the character of economic development in underdeveloped countries?

- a) International aid has no significant influence on the character of development.
- b) International aid always leads to unfavourable development outcomes.
- c) International aid is likely to have a favourable influence on development.
- d) International aid only impacts political risks in underdeveloped countries.

26. What does the author mean by "substantial aid" in the context of this passage?

- a) Aid that is focused on non-self-liquidating projects.
- b) Aid that includes technical assistance and large amounts of capital.
- c) Aid that is primarily composed of grants for health and education.
- d) Aid that exclusively consists of foreign direct investments.

27. Based on the passage, what role does technical assistance play in the early stages of development in underdeveloped countries?

- a) Technical assistance is not necessary in the early stages.
- b) Technical assistance is the primary need in the early stages.
- c) Technical assistance is only important for political risk reduction.
- d) Technical assistance is needed alongside large capital investments.

28. Which two countries mentioned in the passage achieved development with minimal foreign capital investment?

- a) Japan and the Soviet Union
- b) Russia and China
- c) Japan and China
- d) The Soviet Union and India

St Aloysius (Deemed to be University) LIBRARY
MANGALURU - 575003

29. According to the passage, what challenge do underdeveloped countries face in accumulating capital without outside aid?

- a) Encouraging present consumption to boost capital accumulation.
- b) Motivating people to work harder and increase production.
- c) Reducing political risks through authoritarian governance.
- d) Maintaining high consumption standards to attract foreign investment.

(2024 - Batch onwards)

LC7CUAE124/V88AUAE124c

Reg. No.

--	--	--	--	--	--	--	--

St Aloysius (Deemed to be University)

Mangaluru

B.A./ B.Com./B.B.A./B.Sc./B.C.A./B.Voc - Semester I – Degree Examination

October / November - 2025

ADDITIONAL ENGLISH

Time: 2½ hrs.

Max Marks: 60

UNIT - I (PROSE)

- I.A. Answer any TWO of the following in about 100-150 words each: (2x5=10)
1. What are some clues or key pieces of evidence that Holmes uses to deduce the solution to the mystery in the short story "Adventure of the Speckled Band"?
 2. "The divisions [that matter] are less between Indian and Indian — whether Hindu-Muslim, Brahmin-untouchable, landlord-peasant or bureaucrat-revolutionary — than between Indian and India." Comment on this line from Shashi Tharoor's Introduction to "India: from midnight to millennium".
 3. Evaluate the role of spoken language and oral tradition in the story, "A Waterfall of Horses", particularly the power attributed to "ka ktien."
 4. Explain the protagonist's initial reaction to her husband's condition and how it evolves throughout the story in 'The Human Phonograph.'
- B. Answer any ONE of the following in about 250-300 words: (1x10=10)
5. Consider the overall message and themes of the short story "A Waterfall of Horses". Do you think the author successfully conveyed these themes? Why or why not?
 6. Discuss the major themes and concerns covered by Shashi Tharoor in the "Introduction" to his book India: From Midnight to Millennium.

UNIT - II (NOVEL)

- II. Answer any ONE of the following in about 250-300 words: (1x10=10)
7. Explain the significance of the title and cultural Identity in the novel *The Namesake*.
 8. How does the novel *The Girl from Nongrim Hills* talk about identity and belonging? How do the characters' personal struggles reflect the larger cultural and social issues in Shillong?

UNIT - III (POETRY)

- III.A. Annotate any TWO of the following in about 100-150 words each: (2x5=10)
9. She stormed the palace, flung her other anklet
at the bloody throne. The royals too saw the red.
The king died of shame, the queen died of shock.
On the edge, Ms. Militancy bayed for more blood.
Vending vengeance, she made a bomb
of her left breast and blew up the blasted city.
Long after that land had turned to ashes,
the rest of her plucked breast bled.
 10. She hath no friend on this cold, bleak earth,
To give her shelter, a home and a hearth;
Through life's dreary desert alone she must wend,
For alas! the wretched have never a friend!
And should she stray from virtue's way,
The world will scorn, and its scorn can slay.
 11. All along the watchtower, princes kept the view
While all the women came and went, barefoot servants, too
Outside in the distance a wildcat did growl
Two riders were approaching, the wind began to howl

St Aloysius (Deemed to be University) LIBRARY
MANGALURU - 575003

B. Answer any TWO of the following in about 100-150 words each: (2x5=10)

12. How does the poem "The Orphan Girl" address the theme of societal judgment and its consequences?
13. Provide examples of activities or behaviors that the poem "So you want to be a writer" warns against if you want to be a writer.
14. How does the poem "Ms Militancy" explore themes of loss, transformation, and empowerment?
15. Analyse the role of the Joker and the Thief in the lyrics of "All Along the Watchtower."

UNIT - IV (Grammar and Writing Skills)

IV.A. Fill in the blanks with appropriate idioms from the options given below. (5x1=5)

(by the book, face like thunder, turn a blind eye, cold feet, Greek to me, when pigs fly, up in the air)

16. I tried reading the legal contract, but the language was so technical that it was _____.
17. She had a _____ when she discovered her team had betrayed her trust.
18. Although praised as a reformer, he preferred to act strictly _____, even at the cost of innovation.
19. Their vacation plans remained _____ until the visa approvals finally arrived.
20. The activist refused to _____ to the exploitation, even when it endangered her career.

B. Write a report for any one of the following scenarios in about 200 words. (1x5=5)

21. The sales manager of Bright Electronics has noticed a steady decline in the sales of home appliances in the past six months. A special task force studied market trends, visited showrooms, and collected customer feedback. The investigation revealed stiff competition, outdated product designs, and inadequate advertising. Read the excerpt carefully and write a report.

OR

Your University organized a guest lecture on mental health awareness and you were the coordinator. Write a report for the University magazine summarizing the lecture's significance.

--	--	--	--	--	--	--	--

ಸಂತ ಅಲೋಶಿಯಸ್ ಪರಿಗಣಿತ ವಿಶ್ವವಿದ್ಯಾನಿಲಯ, ಮಂಗಳೂರು

ಭಾಷೆ ಮತ್ತು ಸಂಸ್ಕೃತಿ ಅಧ್ಯಯನ ನಿರ್ದೇಶನ

(ಪದವಿ ಕಲಿಕಾ ಕಾರ್ಯಕ್ರಮ)

ಬಿ.ಕಾಂ.- ಒಂದನೆಯ ಚತುರ್ಮಾಸ ಅಂತಿಮ ಪರೀಕ್ಷೆ

ಅಕ್ಟೋಬರ್ / ನವೆಂಬರ್ - 2025

ಕನ್ನಡ ಭಾಷಾಪತ್ರಿಕೆ - I

ಸಮಯ : 2½ ಘಂಟೆ

ಗರಿಷ್ಠ ಅಂಕ : 60

I. ಕೆಳಗಿನ ಪ್ರಶ್ನೆಗಳಲ್ಲಿ ಮೂರನ್ನು ಪ್ರಬಂಧ ರೂಪದಲ್ಲಿ ಉತ್ತರಿಸಿ (7x3=21)

1. ಬಂಡಾಯ ಸಾಹಿತ್ಯದ ಪ್ರಮುಖ ಅಂಶಗಳು ಯಾವುವು? ಬಂಡಾಯ-ದಲಿತ ಚಳುವಳಿಯಲ್ಲಿ ಸಕ್ರಿಯವಾಗಿ ಪಾಲ್ಗೊಂಡ ಪ್ರತಿಭಾವಂತ ಸಾಹಿತಿಗಳನ್ನು ಹೆಸರಿಸಿ
2. ರಂಗಪ್ಪ ಪೆರಿಯ ತಂದೆಯ ಕನಸನ್ನು ಹೇಗೆ ನೆರವೇರಿಸಿದನು? ವಿವರಿಸಿ
3. ತಿರುಕನಾದ ರಾಜನ ಕತೆಯಲ್ಲಿ ಕಾಣಿಸುವ ಸಂಸ್ಕೃತಿಯ ವಿವರ ಏನು?
4. ಕಾವ್ಯ ಪ್ರಯೋಜನಗಳು ಯಾವುವು? ವಿವರಿಸಿ.
5. ಕೆ ಪಿ ಸುಬ್ಬಣ್ಣನವರ ಪುಕಾರ ಕನ್ನಡವನ್ನು ಹೇಗೆ ಅವಗಣಿಸಲಾಗುತ್ತಿದೆ? ವಿವರಿಸಿ.
6. 'ಹಾಫ್ಲಂಗ್' ಎಂಬ ಹೆಸರು ಅಸ್ಸಾಂನ ಪ್ರದೇಶಕ್ಕೆ ಬರಲು ಕಾರಣವಾದ ಸಂಗತಿಯನ್ನು ವಿವರಿಸಿ.

II. ಕೆಳಗಿನ ಪ್ರಶ್ನೆಗಳಲ್ಲಿ ಮೂರನ್ನು ಸಂಕ್ಷಿಪ್ತ ರೂಪದಲ್ಲಿ ಉತ್ತರಿಸಿ (3x3=09)

7. 'ಹಕ್ಕಿ ಮತ್ತು ಅವಳು' ಕತೆಯಲ್ಲಿ ರಮಾನಂದನ ಪಾತ್ರ
8. ಜಿ. ಪಿ. ರಾಜರತ್ನಂ
9. ನನಗಾಗಿ ಸ್ವಲ್ಪ: ಸಮಾಜಕ್ಕಾಗಿ ಸರ್ವಸ್ವ- ಕೆ ಎಸ್ ಹೆಗ್ಡೆ ನಂಬಿಕೆ
10. ಬೇತಾಳ ಫೈನಾನ್ಸ್
11. 'ದಿಕ್ಕು' ಕವಿತೆಯ ಪ್ರಸ್ತುತತೆ
12. 'ಕನ್ನಡ ತಾಯಿ ನೋಟ' ಕವನದಲ್ಲಿ ಕನ್ನಡ ತಾಯಿಯ ಇಂದಿನ ಸ್ಥಿತಿ

St Aloysius (Deemed to be University) LIBRARY
MANGALURU - 575003

III. ಒಂದು ಪದ್ಯಭಾಗದ ಸಂದರ್ಭ ಸೂಚಿಸಿ ಪದ್ಯದ ಮಹತ್ವವನ್ನು ವಿವೇಚಿಸಿ (4x1=04)

13. ಪಾಪಮಿದು ಪುಣ್ಯಮಿದು ಹಿತ
ರೂಪಮಿದಹಿತಪ್ರಕಾರಮಿದು ಸುಖಮಿದು ದುಃ
ಖೋಪಾತ್ತಮಿದೆಂದರಿಪುಗು
ಮಾ ಪರಮ ಕವಿಪ್ರಧಾನರಾ ಕಾವ್ಯಂಗಳ್
14. ನಾನೊ ಸಣ್ಣ ಕಲ್ಲಿನಂತೆ ಕೆಸರ ನಡುವೆ ಉಸಿರು ಕಟ್ಟಿ
ಪಾಚಿಕಟ್ಟಿ ಕಾಯುತ್ತಿದ್ದೆ, ಭೋಗರಾಜ, ರೋಗರಾಜ- ಈಗಿನಂತೆ ಆಗಲೂ,
ಬುದ್ಧನ ಖಾಸಾ ಶಿಷ್ಯ ಯಾರೆಂಬಿರಿ, ನಾನೆ ನಾನು!
ಬುದ್ಧಂ ಶರಣಂ ಗಚ್ಛಾಮಿ, ಧರ್ಮಂ ಶರಣಂ ಗಚ್ಛಾಮಿ

Contd....2

IV. ಎರಡು ಪದ್ಯ ಸಾಲುಗಳ ಸಂದರ್ಭ ಸೂಚಿಸಿ ಸಾಲಿನ ಮಹತ್ವವನ್ನು ವಿವೇಚಿಸಿ (2x2=04)

15. ಕಂಗಾಲಾಗಿ ಅಲ್ಲೇ ನಿಂತೆ
16. ಎಲ್ಲರೂ ಬಾಳುವೊಡೆ ನಮಗೆ ಸಾವೆ?
17. ಕುರಿತೋದಯುಂ ಕಾವ್ಯ ಪ್ರಯೋಗ ಪರಿಣತ ಮತಿಗಳ್
18. ಕೇಳಿಕೊಂಡ್ ನಿಂಗೇನೊ ಬಾಯಾಗ ಜೇನು!

V.ಅ) ಕೆಳಗಿನ ಎರಡರ ಕುರಿತು ಟಿಪ್ಪಣಿ ಬರೆಯಿರಿ (3x2=06)

19. ನವ್ಯ ಮಾರ್ಗ ಮತ್ತು ಗೋಪಾಲಕೃಷ್ಣ ಅಡಿಗ
20. 'ಮುತ್ತೈದಿ ಸಾವು' ಕವನದಲ್ಲಿ ಗೌರಿ ದುಕ್ಕ
21. ಕರ್ನಾಟಕವನ್ನು ಆಳಿದ ರಾಜ ವಂಶದವರು
22. ಶ್ರೀವಿಜಯ

ಆ) ಕೆಳಗಿನ ಎರಡರ ಕುರಿತು ಟಿಪ್ಪಣಿ ಬರೆಯಿರಿ (3x2=06)

23. ತೊಳಾಪ್ಪಿಯಂ
24. ನಿಟ್ಟಿ ವಿದ್ಯಾಸಂಸ್ಥೆ
25. ಪೂರ್ಣಚಂದ್ರ ತೇಜಸ್ವಿ ಮತ್ತು ಅಬಚೂರಿನ ಪೋಸ್ಟಾಫೀಸು
26. ಕೌಡೂರು ಸುಬ್ಬಯ್ಯ ಹೆಗ್ಡೆ

VI. ಕೆಳಗಿನ ಪ್ರಶ್ನೆಗಳಿಗೆ ಒಂದೊಂದು ವಾಕ್ಯದಲ್ಲಿ ಉತ್ತರಿಸಿ (1x10=10)

27. ಕೆ ಎಸ್ ಹೆಗ್ಡೆಯವರು ಯಾವಾಗ ರಾಜ್ಯಸಭೆಯ ಸದಸ್ಯರಾದರು?
28. ಕರ್ನಾಟಕದಲ್ಲಿರುವ ಮಣಿಪುರ ಎಲ್ಲಿದೆ?
29. ರಮಾನಂದನು ಯಾವ ಪತ್ರಿಕೆ ಓದುತ್ತ ಕುಳಿತಿದ್ದ?
30. ಚಂದ್ರ ಎಲ್ಲಿ ನೆಲೆಸಿದ್ದಾರೆ?
31. ಗೋಪಾಲಕೃಷ್ಣ ಅಡಿಗರ ಹುಟ್ಟೂರು ಯಾವುದು?
32. ರಂಗನ ಇನ್ನೊಂದು ಹೆಸರು ಯಾವುದು?
33. 120% ಬಡ್ಡಿ ದರದ ಸುವರ್ಣ ಅವಕಾಶ ಎಂದು ಬರೆದ ಕಂಪನಿಯ ಹೆಸರೇನು?
34. ತಮಿಳು ಭಾಷೆಯ ಮೊದಲ ಆಧಾರ ಗ್ರಂಥ ಯಾವುದು?
35. 'ದುರ್ಗೇಶ ನಂದಿನಿ'ಯನ್ನು ಕನ್ನಡಕ್ಕೆ ಅನುವಾದಿಸಿದವರು ಯಾರು?
36. ದೇವುಡು ಅವರು ಯಾವ ಪತ್ರಿಕೆಯ ಸಂಪಾದಕರಾಗಿದ್ದರು?

(2024 batch onwards)

LC7GUA124

Reg. No.

--	--	--	--	--	--	--	--	--	--

ST ALOYSIUS (DEEMED TO BE UNIVERSITY)

Mangaluru

SCHOOL OF LANGUAGES AND CULTURAL STUDIES

(UG Progamme)

B.A./B.Sc./B.Com./B.B.A./B.C.A. Semester I Degree Examination

October / November - 2025

HINDI

Time: 2½ hrs.

Max Marks: 60

- I. किन्हीं दो प्रश्नों के उत्तर लिखिए : (2X5=10)
1. संधि की परिभाषा देकर उसके मुख्य भेदों को सोदाहरण समझाइए।
 2. शब्द किसे कहते हैं? विकार की दृष्टि से शब्द भेदों को सोदाहरण समझाइए।
 3. अर्थ की दृष्टि से शब्द भेदों को सोदाहरण समझाइए।
 4. वर्ण विचार पर प्रकाश डालिए।

- II. निम्नलिखित शब्दों के तद्भव रूप लिखिए : (5X1=5)
5. नासिका
 6. अश्रु
 7. एकत्र
 8. नृत्य
 9. कर्ण

- III. निम्नलिखित शब्दों के शुद्ध रूप लिखिए : (5X1=5)
10. हस्ताक्षेप
 11. पहिला
 12. कंप्यूटर
 13. सप्ताहिक
 14. देस

St Aloysius (Deemed to be University) LIBRARY
MANGALURU - 575003

- IV. एक वाक्य में उत्तर लिखिए : (10X1=10)
15. चिरागदिन को किसने मारा था?
 16. कालिंदी की माँ कालिंदी को हप्पो नाम से क्यों पुकारती थी?
 17. सच बोलने की भूल कहानी के लेखक कौन हैं?
 18. कर्ण के जन्म रहस्य के बारे में कितने लोगों को पता था?
 19. चिरागदिन रक्खे पहलवान को क्या मानता था?
 20. डाक बँगला पहाड के किस दिशा में था?
 21. पृथ्वीराज को किसने बंदी बनाया?
 22. मोहन को कालिंदी के खिलाफ किसने उकसाया?
 23. किसने कर्ण को अस्त्र-विद्या सिखाई?
 24. गिल्लू के घाव पर लेखिका ने कौन सा मरहम लगाया?

Contd...2

V. निम्नलिखित किसी एक अवतरण का संदर्भ सहित व्याख्या कीजिए : (1X5=05)

25. "हाँ, बेटे, मेरी बदबख्ती थी कि पहले अकेला निकलकर चला गया। यहाँ रहता, तो उनके साथ मैं भी..."

26. "क्या करूँ, इस समय घर में आटा भी नहीं है। साँझ को ही चुक गया। सुबह ही पनचक्की पर जाना होगा।"

VI. निम्नलिखित किसी एक अवतरण का संदर्भ सहित व्याख्या कीजिए : (1X5=05)

27. "मैंने कहा, ... मनुष्य जैसे रहना सीखो, खुदा के बंदो। जान से मार डालो, पर एक राजा की इज्जत रहने दो।"

28. "इसलिए कि मेरे कवच - कुण्डल मांगनेवाला साधारण मानव नहीं हो सकता लीजिए। इन्हे ग्रहण कीजिए। अब तो आप संतुष्ट हुए?"

VII. किसी एक प्रश्न का उत्तर लिखिए : (1X10=10)

29. 'सच बोलने की भूल' कहानी में चित्रित लेखक की पहाड़ी यात्रा का अनुभव अपने शब्दों में स्पष्ट लिखिए।

30. 'मलबे का मालिक' कहानी के लेखक ने गनी मिया की मनोस्थिति को किस तरह चित्रित किया है? स्पष्ट कीजिए।

VIII. किसी एक प्रश्न का उत्तर लिखिए : (1X10=10)

31. पठित एकांकी के आधार पर कालिंदी की दुर्दशा के कारण का विवरण अपने शब्दों में लिखिए।

32. 'आखेट' एकांकी का सार अपने शब्दों में लिखिए।

ST ALOYSIUS (DEEMED TO BE UNIVERSITY)
MANGALURU
SCHOOL OF LANGUAGES AND CULTURAL STUDIES
(UG PROGRAMME)

B.Com. - Semester I - Degree Examination
October / November - 2025

SANSKRIT

Time: 2½ hrs.

Max Marks: 60

- | | | |
|-----|--|------------|
| 1 | श्लोकद्वयम् अनुवादं कृत्वा विवृणुत । | 2 x 5 = 10 |
| 1 | नदीनां शास्त्रपाणीनां नखीनां शङ्किणां तथा ।
विश्वासः नैव कर्तव्यः तेषु राजकुलेषु च ॥ | |
| 2 | यस्यार्थास्तस्य मित्राणि यस्यार्थास्तस्य बान्धवाः ।
यस्यार्थाः स पुमांल्लोके यस्यार्थाः स च पण्डितः ॥ | |
| 3 | अपुत्रस्य गृहं शून्यं सन्मित्ररहितस्य च ।
मूर्खस्य दिशः शून्याः सर्वशून्या दरिद्रता ॥ | |
| 4 | अनुद्वेगकरं वाक्यं सत्यं प्रियहितं च यत् ।
स्वाध्यायाभ्यसनं चैव वाङ्मयं तप उच्यते ॥ | |
| 11 | त्रयाणां प्रश्नानां कृते प्रबन्धात्मकमुत्तरं लिखत । | 3 x 5 = 15 |
| 5 | सुभाषितसुधा - पाठे उक्तानां नीतीनां विषये प्रबन्धं रचयत । | |
| 6 | दिनचर्याप्रदीपिका - पाठोक्त विचारान् विशदयत । | |
| 7 | अतिलोभो विनाशाय पाठोक्त नीतिविचारान् विशदयत । | |
| 8 | श्रद्धात्रयविभागयोगे उक्ताः तपः प्रभेदान् अधिकृत्य प्रबन्धं लिखत । | |
| 9 | स्नातकोपदेशः पाठमधिकृत्य लिखत । | |
| 111 | प्रश्नद्वयस्य कृते टिप्पणीं लिखत । | 2 x 4 = 08 |
| 10 | आष्टाङ्गहृदयम् । | |
| 11 | महाभारतम् । | |
| 12 | चाणक्यः । | |
| 14 | त्रीन् प्रश्नान् सप्रसङ्गं विवृणुत । | 3 x 4 = 12 |
| 13 | भोः भोः पान्थ, इदं सुवर्णकङ्कणं गृह्यताम् । | |
| 14 | सजीवं दहते चिन्ता निर्जीवं दहते चिता । | |
| 15 | अर्थो हि लोके पुरुषस्य बन्धुः । | |
| 16 | सत्यं वद । धर्मं चर । | |
| 17 | सात्त्विकी राजसी चैव तामसी चेति तां शृणु । | |

St Aloysius (Deemed to be University) LIBRARY
MANGALURU - 575003

Contd..2

v एकं संस्कृतेन टिप्पणीं लिखत ।

1 x 5 = 05

18 उपनिषत् ।

19 भगवद्गीता ।

20 सुभाषितानि ।

vi व्याकरणम् ।

10 x 1 = 10

संयोजयत ।

21	कौटिल्यः	-	अतिलोभो विनाशाय
22	आष्टाङ्गहृदयम्	-	भगवद्गीता
23	हितोपदेशः	-	चाणक्यनीतिः
24	उपनिषत्	-	दिनचर्याप्रदीपिका
25	महाभारतम्	-	स्नातकोपदेशः

रिक्तस्थानानि पूरयत ।

- 26 यज्ञस्तपस्तथा दानं तेषां भेदमिमं _____ । (शृणुता, शृणुमः शृणु)
- 27 आहारस्त्वपि _____ त्रिविधो भवति प्रियः । (एकस्य, बहवः, सर्वस्य)
- 28 ब्रह्मचर्यमहिंसा च _____ तप उच्यते । (शारीरम्, वचः, मनः)
- 29 ब्राह्मणास्तेन वेदाश्च यज्ञाश्च विहिताः _____ । (पुरा, अधुना, सर्वदा)
- 30 दानधर्मादिकं _____ भवान् । (चरितम्, चरतु, चरित्वा)
- 31 आत्मवत् सर्वभूतेषु यः पश्यति _____ पण्डितः । (अहम्, सः, तत्)
- 32 तृतीयेनार्जितः कीर्तिः _____ किं करिष्यति । (पञ्चमे, दशमे, चतुर्थे)

--	--	--	--	--	--	--	--

St Aloysius (Deemed to be University)

Mangaluru

B.A./B.Sc./B.Com/B.B.A./B.C.A./B.Voc. Semester I - Degree Examination

October/November - 2025

KONKANI

Time: 2½ Hours

Max. Marks: 60

(1×5=5)

I. ಖಂಚಾಯ್ ಎಕಾ ಕವನಾಚೊ ಸಾರಾಂಶ್ ಬರಯಾ.

Khanchai eka kavanacho saransh boroya

खन्चय एक कवनचो सरन्श बोरोय

- | | | |
|---|--|--|
| 1) ಮಾಸ್ಲ್ಯೊ ಸಯ್ತ್ ಜಿಯೆತಾತ್ ಮೊಗಾನ್
ಸಾಂಗಾತಾ ಸಾಂಗಾತಾ ಭರ್ಸುನ್
ಮುನಿಸ್ ಲಾಸ್ಲಾ ಕಿತ್ಯಾಕ್ ಮೊಸ್ರಾನ್
ಎಕಾಮೆಕಾಚೆಂ ಪಾಯ್ ಪೊಡುನ್ | Maslyo sait jiyetat mogan
Sangata sangata bharsun
Mhanis lasla kityak mosran
Yekamekache pay vodun? | मस्ल्यो सय्त जियेतात मोगन
सनात सनात भर्सुन
मुनिस लसल कित्यक मोस्रन
येकामेकचे पय वोडुन |
| 2) ತುಂ ಆನಿಂ ಹಾಂಪ್
ಘಟ್ತ್ ನಿದೊನ್ ಆಸ್ತಾನಾ
ತಿಂ ಕಾಮಾರ್ ಜಾಗಿಚ್ ಆಸ್ತಲಿ.
ರಾತಿಂಚೆ ದೀಸ್ ಕರುನ್! | Tum ani hanv
Ghatt nidon astana
Tim kamar zagich ast'tali.
Ratinche dis karun! | तु अनि हंव
घट निदोन अस्तन
ति कमर जगिच अस्तलि
रतिचे दिस करुन! |

II. ಎಕಾ ವಾಕ್ಯನ್ ಜಾಪ್ ಬರಯಾ. Eka vakyan zap boroya ಏಕ ವಕ್ಯನ ಜಪ ಬೋರಿಯ (5×1=5)

- 3) ಲಿಂಗಾರ ಪತ್ರಚೊ ಸಂಪಾದಕ್ ಕೋಣ್?
Pingara patrachcho sampadak konn?
पिंगर पत्रचो संपदक कोण?
- 4) ಮಡಿಂ ಉಲೈತಾತ್ ಕವನಚಿ ಕವಿ ಕೋಣ್?
Modim ulaitat kavanachi kavi konn?
मोडिं उलैतत कवनचि कवि कोण?
- 5) ಸಿಜೆಸ್ ತಾಕೊಡೆ ನಾಂವಾನ್ ಚೊರೊಂವ್ಚೊ ಕವಿ ಕೋಣ್?
Cijes taccode navan borovnocho kavi konn?
सिजेस तकोडे नंवन बोरोंवचो कवि कोण?
- 6) ಕೊಣಾಕ್ ಲೇಖ್ ಚುಕ್ತಾ?
Konnak lekh chukta?
कोणक लेख चुकत
- 7) ಕವಿ ಖಂಚಾ ಪಾಸಾ ವಿಶಿಂ ಉಲೈತಾ?
Kavi khancha pasa vixi ulaita?
कवि खंच पास विशिं उलैत

St Aloysius (Deemed to be University) LIBRARY
MANGALURU - 575003

III. ಖಂಚಾಯ್ ಎಕಾ ಸವಲಾಕ್ ಜಾಪ್ ಬರಯಾ. (1×5=5)

Khanchai eka savalak zap boroya.

खन्चय एक सवलक ज़प बोरोय

- 8) ಆವೈ ಆನಿಂ ಭುರ್ಗ್ಯಾ ಮೊಡ್ಲೊ ಗಾಂಚ್ ಕವನಾಂತ್ ಕಸೊ ವ್ಯಕ್ತ್ ಜಾಲಾ ವಿವರ್ಸಿಯಾ.
Avai ani bhurgya modlo ganch kavant kaso vyakt zala vivarsia.
अवै अनि भुरगय मोदलो अंच कवनंत कसो व्यक्त जल विवरसिय
- 9) ಕಾಲೇಜಿಕ್ ವೆಚ್ಯಾ ಪುತಾಚೊ ಜಿನೊಸ್ ಕಿತೆಂ?
Collegik vechya putacho jinos kitem?
कोलेजिक वेच्य पुतचो जिनोस कितें

Contd...2

- IV. ಸವಲಾಂಕ್ ಜಾಪ್ ಬರಯಾ: **savalank zap boroya** सवलन्क ज़प बोरोय (5×1=5)
10. ಮೊಗಾಚಿ ಸುನಾಮಿ ಕೊಣಾ ಕೊಣಾಂ ಥಂಯ್ ವ್ಹಾಲ್ತಾ?
Mogachi sunami konna konnam thany vhallta?
मोगाचि सुनमि कोण कोणं थंय वळत?
11. ಬುಡ್ಕುಲೊ.ಕಾಂ ಪತ್ರ್ ಕೋಣ್ ಚಲಯ್ತಾ?
Budkulo.com patr konn choloita?
बुडकुलो.कोम पत्र कोण चोलोहित?
12. ಬಾಂಧುಂಕ್ ಜಾಯ್ತಾಚ್ ಲೊ ಫೊಂಡ್ ಕೊಣಾಚೊ?
Bandunk zaynatl'lo fond konnacho?
बंदुन्क जयनतलो फ़ोंड कोणचो?
13. ಕಲ್ಚರ್ ಕಾಣಿ ಬರಯಿಲ್ಲಿ ಕೊಣೆಂ?
Culture kanni barail'li konnem?
कल्चर कणि बोरोयिल्लि कोणें?
14. ದ್ರುಪದ್ ಮೌಶೆಕ್ ಕಿತೆಂ ಪಿಡಾ ಆಸ್ಲಿ?
Drupad mauxek kitem pida asl'li?
द्रुपद मौशेक कितें पीड असल्लि?
- V. ಖಿಂಚಾಯ್ ಎಕಾ ಪಾತ್ರಾಚಿ ಪರಿಚಯ್ ದಿಯಾ **khanchay eka patrachi parichay diya**
खन्चय एक पत्राचि परिचय दिय (5)
15. ಫೇಸ್‌ಬುಕ್ facebook ಫೇಸ್‌ಬುಕ್
16. ಬ್ಯಾಂಕಾತ್ಲೆಂ ಆಕೌಂಟ್ bankantle akaut ಬೆಂಕನತಲೆಂ ಆಕೌಂಟ್
- VI. ಖಿಂಚಾಯ್ ಎಕಾ ಸವಲಾಂಕ್ ಜಾಪ್ ಬರಯಾ. **Khanchai eka savalak zap boroya.** खन्चय एक सवलक ज़प बोरोय (1×5=5)
17. 'ಅಪ್ಲೆಂ, ಕೆನ್ಯಾಯ್ ಅಪ್ಲೆಂಚ್' ಹಂ ಸಾಂಗ್ಲಿ ಕಾಣಿಯೆಂತ್ ಕೆಲಂ ಸಿದ್ಧ್ ಜಾಲ್ಯಾ? ವಿವರಿಸ್ತಾ
'aplem ken'nay aplench' him sangnni kanniyent kaxim sld'd zalya vivarsia
'अप्लें, केन्य अप्लेंच', हिं सनांणि कणियेंत कशि सिद् जल्य? विवर्सिय
18. ಅಲಿಸ್ ಬಾಯೆಚ್ಯಾ ಫೊಂಡಾಚೊ ಮಿಸ್ಟರ್ ಕಳಯಾ.
Alicebayechya fondacho mister kallaya
अलिस बयेच्य फ़ोंडचो मिस्तेर कळय
- VII. ಎಕಾ ವಾಕ್ಯಾನ್ ಜಾಪ್ ಬರಯಾ. **eka vakyan zap boroya** एक वक्यन ज़प बोरोय (5×1=5)
19. 'ಮಲ್ದಿಸಾಂವ್' ನಾಟಕೆಚೊ ಬರಯ್ಣಾರ್ ಕೋಣ್?
'maldisanv' natakacho boroinnar konn?
'मल्दिसंव' नटकचो बोरोयार कोण?
20. ಫ್ರಾನ್ಸಿಸ್ ಡೆ'ಸಕ್ ಕಸಲಿ ಪಿಡಾ ಲಾಗ್ತಾ?
Francis dsak kasali pida lagta?
फ़्रान्सिस डेस्सक कसलि पिडा लगत?
21. ಕಾಡಿ ಕಿಂಗ್ ಮ್ಯಾಕ್ ಕೊಣಾಕ್ ಅಪೊತಾತ್?
Comedy king mhunn konnak apoitat?
कोमिडि किंग मुण कोणक अपोयतात?

22. ಮಾಲ್ಡಿಸಾನ್ವ ಕೊಣಾಚೆರ್ ಭೆಜ್ತಾ?

Maldisanv konnacher bhezta?

मल्लिसंव कोणचेर भेज्ता?

23. ಫ್ರಾನ್ಸಿಸ್ ಫೆರ್ನಾಂಡಿಸ್ ಕಾಸ್ತಿಯಾನ್ ಕಿತ್ಲೆಂ ನಾಟಕ್ ಬರಯ್ಲಾತ್?

Francis Fernandes cascian kitl'lem natak boroil'lt?

फ्रान्सिस फ़ेर्नान्डिस कसियान कित्लें नटक बोरोय्लत?

VIII. ಸವಲಾಂಕ್ ಜಾಪ್ ಬರಯಾ **savalank zapi boroya** ಸವಲಕ ಜಾಪ ಬೋರಿಯ

(2×5=10)

24. ಮಾಲ್ಡಿಸಾನ್ವ ನಾಟಕಚೊ ಪ್ರಮುಖ್ ಸಂದೇಶ್ ಕಿತೆಂ?

Maldisanv natakacho pramukh sandesh kitem?

मल्लिसंव नटकचो प्रमुख संदेश कितें

25. ಸುನೆ - ಮಾಂವಾಚೊ ಸಂಬಂಧ್ ನಾಟಕಾಂತ್ ಕಸೊ ವ್ಯಕ್ತ್ ಜಾಲಾ ವಿವರ್ಸಿಯಾ.

Sune - manvancho sanband natakant kaso vykt zala vivarsia

सुने - मंवचो संबंद नटकंत कसो व्यक्त जाल विवर्सिय

IX. ಎಕಾ ವಾಕ್ಯಾನ್ ಜಾಪ್ ಬರಯಾ. **Yeka vakyan zap boroy** एक वक्यन ज़प बोरोय (5×1=5)

26. ಕೊಂಕ್ಣೆಂತ್ ಕಿತ್ಲೆಂ ವರ್ಣ್ ಆಸಾತ್?

Konknent kitlim varnn asat?

कोंकणेंत कित्लिं वर्ण असत?

27. ರಾಸ್ ನಾಮಕ್ ಏಕ್ ಉದಾಹರಣ್ ದಿಯಾ.

Ras namak ek udaharann diya.

रस नमक एक उदहरण दिय

St Aloysius (Deemed to be University) LIBRARY
MANGALURU - 575003

28. ಕೊಂಕ್ಣೆಂತ್ ಕಿತ್ಲೆಂ ಕಾಳ್ ಆಸಾತ್?

Konknent kit'lem kall asat?

कोंकणें कित्लें कळ असत?

29. ಕೊಂಕ್ಣೆಚೆ ಲಿಂಗ್ ಕಳಯ್

Konkneche ling kallay

कोंकणेंचे लिंग कळय

30. ಕ್ರಿಯಾಪದ್ ಮ್ಹಳ್ಳಾರ್ ಕಿತೆಂ?

Kriyapad mhullyar kitem?

क्रिय पद मुल्यर कितें

X. ಸವಲಾಂಕ್ ಜಾಪ್ ಬರಯಾ. **savalank zapi boroya** सावलन्क जापि बोरोया (2×5=10)

31. ನಾಮ್ ಮ್ಹಳ್ಳಾರ್ ಕಿತೆಂ? ತಾಚೆಂ ವರ್ಗೀಕರಣ್ ಉದಾಹರಣಾಂ ಸಂಗಿಂ ವಿವರ್ಸಿಯಾ.

Nam mullyar kitem? Tanchem vargikarann udaharannam sangi vivarsia

नम मुल्यर कितें? तंचे वर्कण उदहरण संगि विवर्सिय

32. ಕೊಂಕ್ಣೆಚೆ ವರ್ಣ್ ಮಾಲ ಬೊರೊವ್ನ್ ಚರ್ಚಾ ಕರಾ.

Konkneche varnnmala borovn charcha kara.

कोंकणेंचे वर्ण मल बोरोव्न चर्च कर

(2025 batch onwards)

LC7JUA124/ VS8AUAE124d

Reg. No.

--	--	--	--	--	--	--	--

**St Aloysius (Deemed to be University)
Mangaluru
SCHOOL OF LANGUAGES AND CULTURAL STUDIES
(UG Programme)**

B.A./B.Com./B.B.A./B.C.A./B.Sc./B.Voc - Semester I - Degree Examination

October / November - 2025

MALAYALAM

Time: 2½ hrs.

Max Marks: 60

- I താഴെ തന്നിരിക്കുന്ന എല്ലാ ചോദ്യങ്ങൾക്കും ഒന്നോ രണ്ടോ വാക്യത്തിൽ ഉത്തരമെഴുതുക. (5x2=10)
1. സീത രാമനു നൽകുവാനായി ഹനുമാന്റെ കൈവശം കൊടുത്തുവിട്ട അടയാളങ്ങൾ എന്തൊക്കെയാണിവ?
 2. തോഴിയുടെ മറുപടി കേട്ട വാസുദത്ത കോപാകലയായതെന്തുകൊണ്ട്?
 3. ജി ശങ്കരക്കുറുപ്പിന്റെ രണ്ട് കൃതികളുടെ പേര് എഴുതുക.
 4. ചങ്ങമ്പുഴ തന്റെ ഭാര്യയെ കുറിച്ച് എഴുതിയ കവിത ഏത്?
 5. ഹിഗ്ഗിറ്റ എന്ന കഥയിൽ പ്രതിപാദിക്കുന്ന പ്രധാന വിഷയം എന്ത്?

- II താഴെ തന്നിരിക്കുന്ന അഞ്ച് ചോദ്യങ്ങളിൽ നാലെണ്ണത്തിന് സന്ദർഭവും സാരസ്യവും വ്യക്തമാക്കുക. (4x4=16)

St Aloysius (Deemed to be University) LIBRARY
MANGALURU - 575003

6. ജനക ഹൃദയചന്ദനം കേട്ടു മാരുതി
ജാഥ മോദം മന്ദം മന്ദം ഇറങ്ങിനാൻ
7. സമയമായില്ലപോലും സമയമായില്ലപോലും
ക്ഷമ എന്റെ ഹൃദയത്തിൽ ഒഴിഞ്ഞു തോഴി.
8. 'എന്തൊരു ദുരഭിമാനം എന്നാലും അന്ന് ഞാൻ അത്
ചെയ്തു. അവരുടെ കാൽ പിടിച്ച് യാചിച്ചു'.
9. നാളെ സൂര്യോദയം എന്നൊന്ന് ഉണ്ടെങ്കിൽ നിന്നെ ദില്ലിയിൽ
കണ്ടു പോകരുത്.
10. 'ആ മനുഷ്യൻ നീ തന്നെ'.

Contd...2

III താഴെ തന്നിരിക്കുന്ന അഞ്ച് ചോദ്യങ്ങളിൽ മൂന്നെണ്ണത്തിന് ഒന്നരപ്പുറത്തിൽ കവിയാതെ എഴുതുക. (3x8=24)

- 11. ഹനുമാന്റെ വിനയം, ഭക്തി, ദൂതന്റെ സ്ഥാനം എന്നിവ സീതയോടുള്ള സംവാദത്തിൽ എങ്ങിനെ പ്രകടമാകുന്നു?
- 12. ചന്ദന കട്ടിൽ എന്ന കവിതയ്ക്ക് ഒരു ആസ്വാദനം തയ്യാറാക്കുക
- 13. 'കാലഭൈരവൻ' മനുഷ്യജീവിതത്തിന്റെ സത്യങ്ങൾ വെളിപ്പെടുത്തുന്ന കഥയാണ് - വ്യക്തമാക്കുക.
- 14. ചങ്ങമ്പുഴയുടെ വിദ്യാഭ്യാസ കാലഘട്ടത്തിനെ കുറിച്ചുള്ള സാന്നിദ്ധ്യം വിവരണം ചുരുക്കി എഴുതുക
- 15. 'ആ മനുഷ്യൻ നീ തന്നെ' എന്ന നാടകത്തിൽ തെളിഞ്ഞുവരുന്ന മനുഷ്യാവസ്ഥയുടെ ദുരന്തം വിശദീകരിക്കുക.

IV താഴെ തന്നിരിക്കുന്ന എല്ലാ ചോദ്യങ്ങൾക്കും ഒന്നോ രണ്ടോ വാക്യത്തിൽ ഉത്തരമെഴുതുക. (10x1=10)

- 16. നാമം എന്നാൽ എന്ത്? ഉദാഹരണസഹിതം വ്യക്തമാക്കുക.
- 17. അപ്പൂർണ്ണ ക്രിയയ്ക്ക് ഒരു ഉദാഹരണം എഴുതുക.
- 18. വാക്കിലെ തെറ്റ് തിരുത്തുക - അടിമത്വം
- 19. വാക്കിലെ തെറ്റ് തിരുത്തുക - അസ്സമനം
- 20. വാക്യത്തിൽ തെറ്റുണ്ടെങ്കിൽ തിരുത്തുക - ഓണോഘോഷ പരിപാടി വളരെ അധികം ആകർഷണീയമായി.
- 21. വാക്യത്തിൽ തെറ്റുണ്ടെങ്കിൽ തിരുത്തുക - ഏകദേശം ഒരു ലക്ഷത്തോളം പേർ പരീക്ഷ എഴുതുന്നു
- 22. ഒറ്റപ്പദം ആക്കുക - കാലത്തിന് യോജിച്ചത്
- 23. ഒറ്റപ്പദം ആക്കുക - പക്ഷഭേദം ഇല്ലാത്തവൻ
- 24. തന്നിരിക്കുന്ന പദം ഉപയോഗിച്ച് വാക്യത്തിൽ പ്രയോഗിക്കുക - അവസരോചിതം
- 25. തന്നിരിക്കുന്ന പദം ഉപയോഗിച്ച് വാക്യത്തിൽ പ്രയോഗിക്കുക - ചെണ്ട കൊട്ടിക്കുക.

--	--	--	--	--	--	--	--

ಸಂತ ಅಲೋಶಿಯಸ್ ಪರಿಗಣಿತ ವಿಶ್ವವಿದ್ಯಾನಿಲಯ, ಮಂಗಳೂರು

ಭಾಷೆ ಮತ್ತು ಸಂಸ್ಕೃತಿ ಅಧ್ಯಯನ ನಿಕೇತನ

(ಪದವಿ ಕಲಿಕಾ ಕಾರ್ಯಕ್ರಮ)

ಬಿಎ/ ಬಿಸಿಎ/ ಬಿಎಸ್ಸಿ/ ಬಿಕಾಂ - ಪ್ರಥಮ ಚತುರ್ಮಾಸ ಅಂತಿಮ ಪರೀಕ್ಷೆ

ಅಕ್ಟೋಬರ್ / ನವೆಂಬರ್ - 2025

ತುಳು ಭಾಷಾಪತ್ರಿಕೆ- 1

ಸಮಯ : 2½ ಘಂಟೆ

ಗರಿಷ್ಠ ಅಂಕ: 60

I. ತಿರ್ತದ ಪ್ರಸ್ನೆಲೆಡ್ ಮೂಜೆಕ್ಕು ಪ್ರಬಂಧ ರೂಪೊಡು ಉತ್ತರಿಸಾಲೆ. (7x3=21)

1. ಬಸವಣ್ಣನ ವಚನದ ಉಳತಿರ್ಲ್ದ ತೆರಿಪಾಲೆ
2. ಸೇಸುನ ಕಂಡಾನಣ್ಣನ ನೆನಪು ವಾ ಬಗೆತ?
3. ತುಳು ಸಂಬಂದವಾಚಕೂ ಸಬ್ಬೊಲೆನ್ ದೀವೊಂದು ಇತ್ತೆ ಆತಿನ ಬದಲಾವಣೆನ್ ಚರ್ಚೆ ಮಲ್ಪುಲೆ
4. ಶಂಭು ಕಲ್ಕುಡೆ ಸಯ್ಯರೆ ಆಯನ ಮಗೆ ಕಾರಣ ಆಯಿನಿ ಎಂಚ ವಿವರಿಸಾಲೆ
5. ತುಳು ಬಾಸೆಗ್ ಬಾಸೆಲ್ ಮಿಶನರಿನಕ್ಲೆನ ಕೊಡುಗೆಲೆನ್ ಪಟ್ಟಿ ಮಲ್ಪುಲೆ
6. ತುಳು ಪಾಡ್ಲೆನೊಡು ಚಿತ್ರವಾಯಿನ ಪೂಣ್ಣನ ಸ್ಥಾನಮಾನೊದ ವಿಚಾರೊಲೆನ್ ಚರ್ಚಿಸಾಲೆ

II. ತಿರ್ತದ ಪ್ರಸ್ನೆಲೆಡ್ ಮೂಜೆಕ್ಕು ಸಂಕ್ಷಿಪ್ತ ರೂಪೊಡು ಉತ್ತರಿಸಾಲೆ (3x3=09)

7. 'ಮುಸುಕು ದೆತ್ತೆದ್ ದಕ್ಕು' ಕಬಿತೆಡ್ ಬದ್ಕದ ಭರವಸೆ ದಾದ? ತೆರಿಪಾಲೆ
8. ಲಿಂಗ ಸಮಾನತೆದ ದಿಟ್ಟಿಡ್ 'ವರಡೆ ಕೆಲೆತ್ಂಡ್' ಕಬಿತೆನ್ ವಿವರಿಸಾಲೆ
9. 'ದೇವಲೋಕೊಡು ವಸಿಸ್ಪ ಇಸ್ವಾಮಿತ್ರರೆ ಪಂತೊ' ಪದೊಡು ರಡ್ಡೆ ಗುರುನಕ್ಲೆನ ಪಾತೆರಕತೆನ್ ಬರಲೆ
10. ವಿಕಿಪೀಡಿಯೊಡು ಬರವು ಬಿಂಜಾವುನ ರೀತಿನ ಬರಲೆ
11. 'ಏತ್ ಪೊರ್ಲು' ಕಬಿತೆದ ಉಳತಿರ್ಲ್ದ ಬರಲೆ
12. ತುಳುವ ಸಮಾಜದ ಜಾತಿ ವ್ಯವಸ್ಥೆನ್ 'ಏನ್ನ ನಲಿಕೆ' ಕಬಿತೆದ ಪಿನ್ನೆಲೆಡ್ ಬರಲೆ

St Aloysius (Deemed to be University) LIBRARY
MANGALURU - 575003

III. ಒಂಜಿ ಪದ್ಯಭಾಗೊದ ಸಂದರ್ಭೊ ತೆರಿಪಾದ್ ಪದ್ಯದ ಮಹತ್ವೊನು ವಿವೇಚಿಸಾಲೆ. (4x1=04)

13. ಕುಂಬಾತಿ ಮರನ್ ಸೇರ್ಡ್ ಪುರಿ ಸುಕಪಡೆವುನಂಚ
ಉಳ್ಳಾಯಿಜ್ಜಾಂದಿ ಇಲ್ಲಡ್ ನಾಯಿ ಕರೆಬೂರಿನಂಚ
ರಾಜಿಯಿಜ್ಜಾಂದಿ ದೇಸೊನು ಮಾಂಡಲೀಕೆರ್ ಪಡೆಯಿನಂಚ
ಈರೆನ ನೆನಪಿಜ್ಜಾಂದಿ ಸರೀರೊ!
14. ಆಯನ ಗುಣೊ ಮಾತ ಪನಿಯರೆ ನಾಲಗೆ
ಸಾರೊನೆ ಬೋಡಾವು ನಿಜೊನೆ
ಈತ್ ಪನ್ನುನ ಕೇನ್ಡ್ ಆ ಇಸ್ವಾಮಿತ್ರಗ್
ಕೋಪ ನೆತ್ತಿಗ್ ಏರ್ದಾಂಡ್

Contd...2

IV. ರಡ್ಡ ಪದ್ಯೊದ ಸಾಲ್‌ಲೆನ ಸಂದರ್ಬೊ ತೆರಿಪಾದ್ ಅವೆತ್ತ ಮಹತ್ವೊನು ಬರೆಲೆ. (2x2=04)

15. ಕರೆಂಚಿ ಪೋಯಿ ಬದ್ಯೆಗನ್ನ ಪಗೆಲ್ ಂದಿಜ್ಜಿ
16. ಗುಂಡಿ ಗುರಿಗುಂಪುಲೆನ್ ಕಡತ್‌ದ್ ಎತ್ತರೆತ್ತರೊಗೇರೊಡು
17. ಗೋಡೆ ಕಟ್ಟ್‌ಗ ಮಾಡ್ ದೆರ್ಪುಗ
18. ಉರ್ಲ ಉಸುಲುಗು ಬೆಕ್ಕುಸ್ದು

V.ಅ) ತಿರ್ತ್‌ದೆಟ್ವ ರಡ್ಡೆಕ್ಕು ಟಿಪ್ಪಣಿ ಬರೆಲೆ. (3x2=06)

19. ರಘು ಇಡ್ಕಿದು ಮೆರೆನ ಸಾಹಿತ್ಯ ಕೊಡುಗೆ
20. ಕೆಲಿಂಜ ಸೀತಾರಾಮ ಆಳ್ವ
21. ಶಿವಭಕ್ತಿ
22. ಜನಪದ ವಿದ್ವಾಂಸೆರ್ ಪ್ರೊ. ಅಮೃತ ಸೋಮೇಶ್ವರ

ಆ) ತಿರ್ತ್‌ದೆಟ್ವ ರಡ್ಡೆಕ್ಕು ಟಿಪ್ಪಣಿ ಬರೆಲೆ. (3x2=06)

23. ಸೇಸಿನ ಕಂಡಾನಿ
24. ಬೀರು ಕಲ್ಕುಡೆ- ಕಾಳಮ್ಮ
25. ಅಜ್ಜ- ಅಜ್ಜಿ , ಪಿಜ್ಜಿ- ಪಿಜ್ಜೆ
26. ಮಿಶನರಿಲೆನ ತುಳು ಸಾಹಿತ್ಯ

VI. ತಿರ್ತ್‌ದ ಪ್ರಸ್ನೆಲೆಗ್ ಒಂಜೊಂಜಿ ವಾಕ್ಯೊಡು ಉತ್ತರಿಸಾಲೆ (1x10=10)

27. ದೇವೇಂದ್ರೆ ಸಬೆಟ್ ವಸಿಸ್ತೆರೆಡ ದಾದಂದ್ ಪ್ರಸ್ನೆ ಮಲ್ದುವೆ?
28. ಆಗಸ್ಟ್ ಮೆನ್ನರ್ ನಿಫುಂಟುಡ್ ಸುಮಾರ್ ಏತ್ ಸಬೊಲು ಉಲ್ಲ?
29. ಬೊಂಬಾಯಿಡ್ ತುಳು ಬುಳೆಚ್ಚಿಲ್‌ಗ್ ಬೆಂದಿನ ಕನ್ನಡ ಪ್ರಾಧ್ಯಾಪಕಿ ಏರ್ ?
30. ಬಸವಣ್ಣನ ವಚನೊಲೆನ ಅಂಕಿತನಾಮ ದಾದೆ ?
31. 'ತುಳು ವಿಕಿಪೀಡಿಯಾ' ಏರೆನ ಲೇಖನ ?
32. ಸೇಸಿನ ಕಂಡನ್ಯನ ಪುದರ್ ದಾದ ?
33. 'ಜಾವದ ಕೋರಿ' ಪಂಡ ದಾದ ?
34. ಕಾರ್ಲದ ಭೈರವರಸೆ ಬೀರ ಕಲ್ಕುಡಗ್ ಇನಾಮು ಕೊರ್ಪೆಂದ್ ದಾದ ಮಲ್ತೆರ್
35. ನಲಿಕೆ ಏಪ ನಡಪುಂಡು?
36. ನಣೆ ಪಂಡ ಏರ್ ?

--	--	--	--	--	--	--	--

ST ALOYSIUS (DEEMED TO BE UNIVERSITY)**Mangaluru****SCHOOL OF LANGUAGES AND CULTURAL STUDIES****(UG Programme)****B.A./ B.Com./B.B.A./B.Sc./B.C.A. - Semester I – Degree Examination****October/November - 2025****FRENCH****Time: 2½ hrs.****Max Marks: 60****I. Conjuguez les verbs au présent de l'indicatifs. (5x1=5)**

1. George_____ (habiter) où exactement?
2. Nous (retourner)_____ à quelle heure?
3. Vous _____ (choisir) le sujet?
4. Elle_____ (être) chinois.
5. Je (étudier)_____ avant l'examen.

II. Complétez avec l'article indéfinis ou defines (le,la,les,un,une,des...) (5x1=5)

6. Il aime _____ croissants.
7. _____ premier jour de _____ semaine, C'est lundi.
8. Sur _____ bureau, il y a un livre.
9. Ce sont_____ crayons.
10. Je déteste _____ gateau.

III. Complétez avec les adjectifs (5x1=5)

11. Vous êtes _____, mes amies? (heureux)
12. Ses amis sont (jeune) _____ et(gentil)_____
13. J'ai une question _____ (important)
14. Anna est _____ (indien).
15. Paul et Pierre sont _____ (grand)

St Aloysius (Deemed to be University) LIBRARY
MANGALURU - 575003

IV. Complétez avec adjectifs démonstratifs (ce,cette.cet,ces) (5x1=5)

16. Nous aimons _____ acteur et _____ actrice
17. Comment s'appelle_____ fille
18. Tu peux me lire_____ histoire?
19. Ma mère écoute _____ chanson
20. Tu regardes _____ vêtements.

V. Complétez selon les conseils (5x1=5)

21. Tu as des amis. Ce sont_____ amis (*adjectif possessif*)
22. Tu attends quequ'un? (*répondez négativement*)
23. Tu aimes les plats épicés (*répondez négativement*)
24. 43 (*écrivez en français*)
25. Elle a une cousine. C'est _____ cousine. (*adjectif possessif*)

Contd...2

VI. Traduisez les phrases suivantes. (5x1=5)

26. The hats are black, red, blue, gray and green.
27. Avec mes oreilles, j'écoute.
28. My name is Jack.
29. The bird has two wings.
30. Où sont les étudiants ?

VII. Complétez le texte avec les mots proposés: (5x1=5)

Aujourd'hui, c'est l'anniversaire de Léa. (31) Sur ___ (la / le) table, (32) il y a ___ (un / une) gâteau ___ (33) (grand / grande) avec des (34) bougies ___ (blanches / blanc). (35) Les enfants portent ___ (des / les) chapeaux.

VIII. Répondez aux questions (4x5=20)

36. Parlez de les fromages français.
37. Parlez de les monuments français.
38. Enumérez et discutez l'alimentation français.
39. Présentez vous.

IX. Lisez le texte et répondez aux questions: (5x1=5)

Un voyage en train Paul et sa famille partent en vacances à la montagne. Ils prennent le train à la gare de Lyon. Le train est grand et rapide. Ils entrent dans le train et trouvent leurs places près de la fenêtre. Paul est content car il aime regarder dehors. Le train commence doucement puis va tres vite. Par la fenêtre, Paul voit des champs, des rivières et des villages. Il prend des photos beaucoup. Sa sœur dessine dans un cahier. Sa maman lit un livre et son papa boit un café. À midi, la famille mange des sandwiches. Après, il joue avec un jeu de cartes avec sa sœur. Le train s'arrête dans plusieurs gares. De nouveaux passagers montent et d'autres descendent. Après quelques heures, le train arrive à la gare de la montagne. Paul est très excité. Dehors, il fait frais. La famille descend avec ses valises. Paul dit : « C'était un super voyage ! ».

Questions:

40. Où Paul va avec sa famille?
41. Où sont Paul et sa famille assisent dans le train?
42. Que fait la maman pendant le voyage?
43. Qu'est-ce que Paul mange à midi?
44. Le train n'arrête pas dans plusieurs gares. Vrai ou faux?
